WE NEED IT

This rain means much to all. Don't kick, but shout your approval. It will also prepare for a big Fourth of July and has lessened the dangers from the small boy and the fire cracker because of the dryness. We want to make this Fourth of July "A Live One." It will keep alive all that the day means. The "night before" will see all han ds out to witness the big bon-fire.

PREPARE TO HELP CELEBRATE

THE WEATHER

Washington, June 29.—Unsettled weather tonight and Thursday. Probably showers. Little change in temperature. Light to moderate shifting winds.

THE PORTSMOUTH HERALD

FIRST IN NEWS --- CIRCULATION GREATEST

SUN AND TIDE

Standard Time

Sun Rises 4.09
Sun Sets 7.26
Length of Day 15.17
High Tide ....5.27 a. m. 5.56 p. m.
Moon Rises .....12.02 a. m.
Light Auto Lamps at ...7.56 p. m.

VOL. XXXVI., NO. 222. PORTSMOUTH, N. H., WEDNESDAY, JUNE 29, 1921. Portsmouth Daily Republican, Merged with THE HERALD, July 1, 1902 PRICE TWO CENTS.

ENGLAND NOT TO RENEW PRESENT JAPANESE TREATY

(By Associated Press)

London, June 29.—A speech by Premier Meighen of Canada on the Anglo-Japanese treaty entirely occupied this morning's session of the Conference of Imperial Premiers. Mr. Meighen is understood to have opposed renewal of this treaty on the grounds that it already has served its purpose and to have strongly regarded the case of Canada which has recently begun the presentation and prolongment of relations between the United States and the British Empire.

London, June 29.—The Anglo-Japanese Alliance is not to be renewed in its present form. It has already been made abundantly clear, although the discussion of the treaty by the conference of British premiers has just begun. Arthur J. Balfour, according to information which may be regarded as authoritative, left a clearing question that while the British government would like to have some form of understanding, it is not inclined to continue the present merely military agreement. Premier Meighen of Canada, and Premier Smuts of South Africa, will vote strongly against an alliance of any kind, and will advocate a British-American understanding.

TO DEBATE JAPANESE ALLIANCE

London, June 29.—Debate upon the renewal of the Anglo-Japanese alliance, in which the attitude of the overseas dominion of Great Britain will be explained, began at the Imperial Conference today. Arthur Meighan, the Canadian Premier, was expected to open the debate, laying the position of Canada before the conference.

U. S. SEIZES SIX BREWERIES

New Orleans, June 29.—Federal prohibition agents have seized six breweries here for making beer stronger than one-half of one per cent.

GRADUATING CLASS OF ST. PATRICK'S SCHOOL

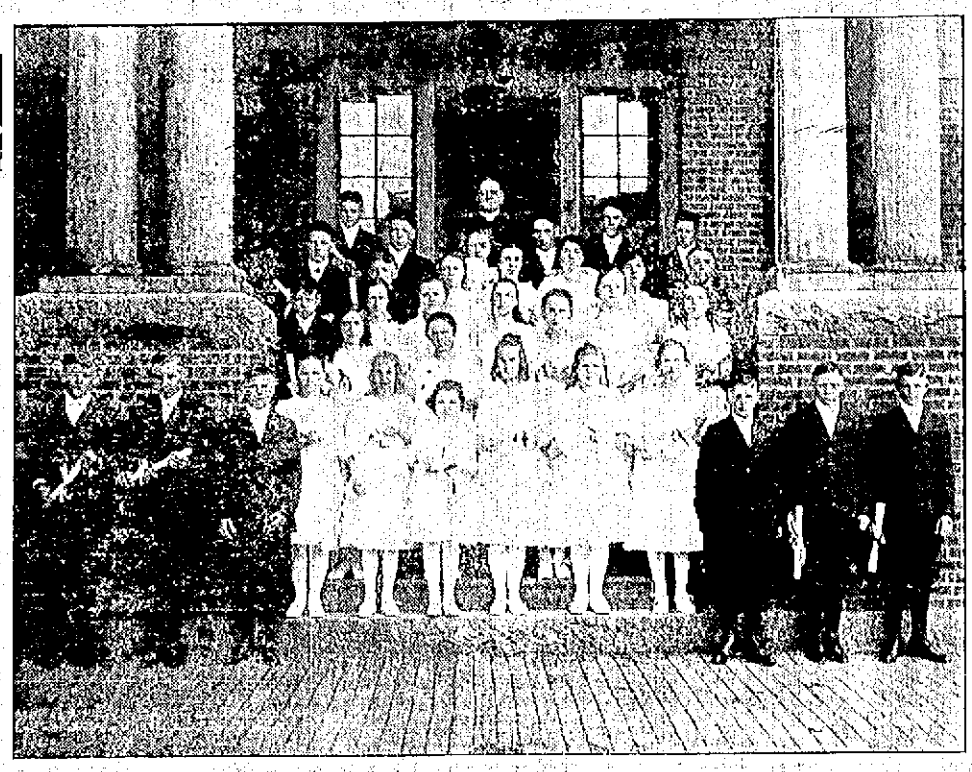

(Photo by Marden.)

The following is the list of boys and girls receiving diplomas from the St. Patrick's school, class of 1920:

Philip Daniel Scott, Thomas Joseph Loughlin, Paul Joseph O'Brien, Denis Rafferty, John Matthew Casey, Maurice Albert DeLay, Paul James Kirvan, Timothy Hennessy, Charles Leo Hurley, Duncan Louis McEachern, David Edmund Quirk, Paul Adrian Fulkin, Cornelius George Moynahan, Walter Robinson, John Leo Lonang.

Elizabeth Mary Walsh, Catherine Helen Connell, Catherine Mary Hurley, Alice Mary Hickey, Anna Elizabeth Driscoll, Mary Veronica Mullen, Catherine Mary Holland, Mary Frances Loughlin, Catherine Quirk, Helen Margaret MacDonald, Frances Mary O'Brien, Agnes Honora Harrington, Mary Margaret O'Brien, Mildred Teresa Sherry, Dorothy Madeline Cattle, Marion Beatrice Herlihy, Mary Agnes Walsh, Agnes Frances O'Neil, Helen Marion Peters.

WILL NOT CONFER WITH DE VALERA

(By Associated Press)

Belfast, June 29.—Sir James Craig, the Ulster Premier, today declined an invitation to meet Eamon De Valera, the Irish Republican leader in Dublin. The invitation was contained in a letter from DeValera to the Ulster premier and four other eminent Irishmen outside of DeValera's party asking them to meet him at the Mansion House in Dublin, on Monday for a conference. In his reply to the Republican leader's invitation Sir James Carig said, "It is impossible for me to arrange any meeting. I have already accepted the Prime Minister's invitation to the London conference." Sir Robert Henry Woods, member of Parliament for Dublin, announced that he had accepted DeValera's invitation for a conference.

SEC. DAVIS ADDRESSES ORDER OF MOOSE

(By Associated Press)

Toledo, June 29.—James J. Davis, secretary of labor in an address today at the National Convention of the Loyal Order of Moose, advocated yearly registration of immigrants after their admission to this country. He urged that the bureau of naturalization be called the bureau of citizenship.

FOURTH OF JULY DANCE

Frank E. Boone Post No. 6, American Legion, is making plans for a dance on the night of July 4, at the State Armory. An orchestra of 11 pieces will furnish music.

CAN NOT MAKE SEPARATE AGREEMENTS

(By Associated Press)

Chicago, June 29.—No separate agreement on wages or working conditions can be made by any group of railroad employees in a particular office or shop apart from the agreement made with that class of employees as a whole over the entire system according to a ruling of the railroad labor board today.

The kids in Decatur, Ind., don't care if there is a city without lake or river. City Council ordered the Fire Department to spray the youngsters two hours each afternoon.

BREAD IS LOWER

The Portsmouth Baking Co. has dropped its price to 12c for Bread. Why pay more?

Ask Your Grocer for

Mother's Milk Bread

PORTSMOUTH BAKING CO.

Phone 647-R. 137 Marcy Street, Portsmouth.

WANTS PEGGY TO RETURN $250,000 IN JEWELS

(By Associated Press)

Chicago, June 29.—Jewels valued at nearly $250,000, owned by Peggy Hopkins Joyce, whose husband, J. Stanley Joyce, wealthy lumber man, recently instituted proceedings for annulment of their marriage, have been seized by treasury agents in New York City, according to word received here. Among the articles is a diamond tiara valued at $100,000, it was said. In his annulment proceedings, Joyce asked for nearly $100,000 in jewelry, which he claimed he purchased for Peggy in Europe.

ENGINEERING TRADES REJECT CUT IN WAGES

(By Associated Press)

London, June 29.—The proposal of the employers of the engineering trade for wage reductions have been rejected by the union, it was announced today. The ballot resulted in a majority of 132,518 against acceptance of the proposal, or about 2 to 1.

United Veterans' Association

MEETING

State Armory, Thursday, June 30, 8 p. m.

All Ex-Service Men are invited to attend.

COMMITTEE.

There's Pleasure Buying in This Store

where the assortments are always complete and prices closely follow the downward trend of the market. These are but a few of the many values we offer:

Ladies' Night Robes of soft nainsook with lace trimming at neck and sleeves . $1.49
Boys' Heavy Ribbed Stockings for vacation wear .....29c pr.
Ladies' Jersey Vests, Pants and Union Suits 25c, 50c, 69c, 89c
Even Check Ginghams in all the wanted shades, 32 inches wide . . 50c, 75c, 85c yd.
44-inch Fine Dress Voiles, in white, black and all colors.....59c yd.

Bathing Suits, Shoes and Caps, New Voile and Organdie Dresses, New Waists and Kimonas, Cretonnes, Silkolines, Drapery Goods, Window Shades and Brass Goods.

Geo. B. French Co.

BREAK AND ENTER JAIL, RELEASE 3 PRISONERS

(By Associated Press)

Sligo Island, June 29.—The jail here was broken into last night, and three persons were removed, although two military guards were inside the building.

MISS RYAN WON FINAL

(By Associated Press)

Wimbledon, June 29.—Miss Elizabeth Ryan of California won the final match in the British women's turf tennis championship tournament here today defeating Mrs. Satterthwaite of England 6 to 1, 6 to 0. Miss Ryan meets Miss Suzanne Lenglen in the challenge round.

LADY CHURCHILL DIES IN LONDON

(By Associated Press)

London, June 29.—Lady Randolph Churchill, mother of Winston Spencer Churchill, who was Miss Jennie Jerome, of New York, died here today.

TAFT LIKELY FOR CHIEF JUSTICE

Washington, June 29.—Recent developments revised speculation here today regarding the possible early choice of a chief justice of the United States to succeed the late Edward Douglas White. In most recent gossip the name of Wm. Howard Taft has been most in prominence.

TURKEY HAS A BOLSHEVIKI CLUB

Constantinople, June 29.—A Turco-Bolshevik club of vast proportions has been discovered by the allied authorities here. Numerous complaints have been made against the alleged Englander, a man named Angenblick.

MRS. GODDARD DIED TODAY

Providence, R. I., June 29.—Mrs. Wm. Goddard died here today in her 78th year. She was the widow of Col. Wm. Goddard, for years chancellor of Brown University.

WHAT DO YOU KNOW ABOUT YOUR CITY?

1. When was it founded?
2. Who was its first settler?
3. How many churches here?
4. When was the Public Library built?
5. What has been the city's growth in the last 25 years?
6. What is this city's greatest asset, and why?
7. What resource offers the greatest opportunity for development?
8. What new industries could thrive here?
9. What guarantees the industrial future of this city?
10. What is the finest work of art in the city?
11. Who was the first preacher of the gospel here?
12. What was the first school, and where?
13. When did the City build its first High School?
14. Who is the President of the Chamber of Commerce?
15. From what does the river derive its name?

Mail answers to these questions to Progress Editor, The Herald. The correct answers and best letters will be published.

SPECIAL! SPECIAL!

For This Week Only

Pressing Suits, 50c; Cleaning and Pressing, 75c
Steam Cleaning and Pressing, $1.75
Ladies' Plain Suits Pressed, 75c; Cleaning and Pressing, $1.00; Box and Side Pleating Skirts pressed, 50c.

EXPERIENCE TAILOR

63 Islington Street.

SENATE AND HOUSE AGREE ON PEACE PLANS

(By Associated Press)

Washington, June 28—Establishment of peace by congressional resolution neared its final stages today when the senate and house conferees agreed on a compromise resolution of the senate and house. The committee embodied the house plan declaring the state of war with Germany and Austria at an end and added the senate provision providing for the retention of property seized during the war. The two democrats, Hitchcok and Flood who were called in after the republicans had agreed on their plan, refused to sign the report and said that they would, with their democratic colleagues object to the resolution, but the overwhelming republican majority of both houses indicates a quick passage.

The house received the report late this afternoon and it will be acted upon tomorrow and given to the senate on Thursday, and senate leaders said they hoped it would be in the hands of President Harding Friday and signed before the Fourth of July.

ELIOT

Eliot, June 28—A very beautiful pageant, "The Rights of the Child," was given at the First Methodist church Sunday evening before an audience of over one hundred people. Forty-five characters took part. Scene I presented religious education in the home. This part was taken by Mrs. Chester B. Oliver. She carried a lighted torch in one hand and an open Bible in the other. This was a home scene. The mother and father were Mr. and Mrs. Leon Goodwin. The children were Paul Goodwin, Doris Moore and Florence Smith. Mrs. Celia Goodwin was interlocutor. The teaching of this scene was that the home where God is honored, is the fundamental institution of society. Scene II.—The title of this scene was, Evil Spirits in the Home. The characters were as follows: Arch Destroyer of Homes, Elizabeth Goodwin; Spirit of Neglect, Carrie Tobey; Spirit of Falsehood, Mabel Fuller; (As Mabel Fuller was ill, this part was taken by Elizabeth Mackay.) Spirit of Temper, Doris Barnard; Spirit of Cruelty, Helen Mackay; Spirit of Intolerance, Alice Moulton. Scene III.—Religious Education in the Community. The Spirit of Religious Education, Mrs. Oliver entered attended by two heralds with trumpets, Rolland Goodwin, James Goodwin. Spirit of Child Welfare, Ruth Langley. Spirit of Education, Donald Macintire; Supervised Play, Stewart Clark; City Beautiful, Mrs. Drake. Three Maid, Mills Doe'win, Moses Paul, C. B. Oliver. Group of Enslaved Children, Scot boys and others. Group of Easter Children, The Sun Beam class and others. Mrs. Marion Clark, Mrs. C. B. Oliver and Doris Barnard were the committee, Mrs. Clark was the pianist throughout. The costumes were made and much help given by Mrs. George Mackay, Mrs. Isabel Paddock and others. All parts were well taken. The school has been invited to repeat this message to other parts of the town.

SMALL ARMS MEN PROTEST

Washington, June 28—Protests against the passage of the Shields bill prohibiting interstate shipment of small arms of less than .45 calibre were voiced today before a senate committee by representatives of manufacturers, the United States Revolver Association, the Association of Railway Executives and the National Board for the Promotion of Small Arms Practice.

"Do small arm manufacturers want to promote assassination and murder?" asked Senator Shields.

"The manufacturers contend the sales should be regulated by state laws" replied S. M. Stone of the Colt Arms Company, speaking also for other manufacturers. Restrictions as proposed in the bill would result in suspension of small arms manufacturers," he added, explaining that the demand for the arms which would be permitted in interstate commerce by the bill would not be sufficient to warrant manufacture.

BIGAMY A CURE FOR BLINDNESS

Milwaukee, June 28—A statement that she and her conferees had cured a victim of hysterical blindness by relieving him of his lawful wife and allowing him to remain true to the woman he had wedded in bigamy was made before the National Social conference recently by Miss Frances Perkins, former member of the New York State industrial commission.

Miss Perkins' address, which was greeted by a moment's hush, followed by exclamations of surprise, still was a topic of discussion today. "It was ultramodern, to say the least," one of the delegates said.

"The man had come before the board seeking industrial compensation," Miss Perkins said. "He was blind, yet his eye reflexes were perfect. Investigation revealed the victim to be suffering from neurosis. We suspected some fear was preying on his mind. Questioning brought out the truth.

"The man was living in bigamy with a woman who, by all moral laws, was his wife because she loved him and he loved her. The first wife had been unkind and he had deserted her."

DE VALERA NOT YET READY TO GIVE ANSWER

(By Associated Press)

Dublin, Ireland, June 28—Eamon de Valera the Irish republican leader, is not yet ready to give a definite answer to Premier Lloyd George inviting him to a conference, The Irish Bulletin, the Dail Eireann, in a special issue, publishes de Valera's reply to Lloyd George: "I am consulting with such of the principal representatives of our nation as are available. We most earnestly hope to bring about peace between the two islands, but see no avenue by which it can be reached if you deny Ireland essential unity. Before replying more fully to your letter I am seeking consultation with the political authority party in Ireland."

KITTERY

Kittery, June 29.—Mr. and Mrs. Jacob Thompson of North Berwick were week end guests of their daughter, Mrs. Leigh Pray of Philbrick Road.

Mrs. George Wakefield who has been visiting her parents, Mr. and Mrs. James Gerry of Government street, has returned to her home in Vermont.

Mrs. Fred Stacy entertained the ladies of the Eliot Guild on Tuesday.

Albert Bitonski was a Portland visitor on Monday.

Post cards have been received from Chicago from Herbert Yerkes who is enroute to California for a few weeks stay.

Mrs. A. K. Jensen of Portsmouth was the guest on Monday of Mrs Charles Meyer.

Mrs. Ward and daughter, Mrs. John Mead and children of New York have arrived and opened their summer home near Old Ferry Lane.

Arthur Holdke of Jamaica Plain Mass., stopped and visited relatives here on Monday enroute to Portland.

Robert Jordan of Malden who has been the guest of his daughter, Mrs. Charles Philbrick, has returned home.

Elmer Hutchins and family have moved from the Intervene to the village.

Mr. and Mrs. Austin Googins motored to Old Orchard on Sunday.

Mrs. Frank Trefethen and Mrs. Daniel Austin of York were guests of friends here on Monday.

Miss Amy Thompson of North Berwick has been the recent guest of her sister, Mrs. Leigh Pray.

Miss Fanny Jordan of Malden and nephew Royal Jordan of Cambridge who have been the guests of Mr. and Mrs. Charles Philbrick, have returned to their homes.

The Riverside Reading Club are to enjoy an all day picnic party at the home of Mrs. Fred Stacy this coming Friday.

Charles A. Wynott is the guest of his parents, Mr. and Mrs. William Connell of Fort Hill. Mr. Wynott has just graduated from the School of Pharmacy in Boston.

Kindly take note of the summer schedule of mails: Arrive—8.10, 9.40, 11.20 a. m. 2.10, 5 p. m.

Leave—6.25, 10.05 a. m. 1.00, 3.05, 6.50 p. m.

Sundays, Arrive—11.10 a. m. Leave 11.10 a. m.

Bus will leave the navy yard entrance at 12.30 Sunday, July 3, and Monday, July 4th, for York Beach and return at 6 p. m. Round trip fare $1.00. 6,30 tf

KITTERY POINT

Kittery Point, June 29.—The regular quarterly business meeting of the First Christian Church will be held in the chapel on Friday evening at 7 o. p. m. Business of importance will be transacted, a good attendance is requested. J. Percy Ames, church clerk.

John M. Colwell and family, of New York, arrived at the Point today, to spend the summer.

Dr. George Trendwell returned to the Point on Tuesday, after several weeks' business trip in New York.

The Home and Foreign missionary meeting of the First Christian Church will meet on Friday afternoon with Mrs. Winfield Tobey.

Miss Annie Moulton, who has been teaching school in Sanford the past year, has returned to her home here for the summer.

Miss Merle Williams has returned from Lebanon, Me., for the summer vacation.

Fred High is spending a few weeks at his cottage at Sea Point.

FISK TIRES

THE BIG VALUE for the SMALL CAR

Fisk Standard Non-Skid

30 x 3½ $15.00

Plain Tread $14.50—Red Top, Extra Ply Fabric $22.00—Cord $27.50

Built to Sustain a Reputation
Sold to Meet Competition

Mr. Joslyn of Boston, has arrived at the Pepperell Hotel for the summer.

GIRLS IN CHINESE OLYMPICS

Who says China is standing still? The fact is China has made a marvelous advance along all social lines since the Boxer movement in 1900, and specially along the line of education for girls. For centuries girls were kept in seclusion, only seen by men in their own family circle, and very few of them were educated at all. But now under the influence of the Christian missionaries not only are there mission schools for girls, but also Government schools, although they are very few in comparison with the big number of girls in China.

But perhaps nothing in connection with female education in China is more marked than that which is made manifest by the fact that Chinese girls will take part in the Far Eastern version of the Olympic Games, soon to take place in Shanghai. For centuries it has been the custom for Chinese girls to have their feet bound in early childhood, thus rendering them cripples for life. It was considered a disgrace not to follow the custom, and no one with any social standing would think of marrying a girl without the so-called "lily feet." The custom is still in vogue throughout China, especially where the railroads and foreign influences have not yet penetrated, and many girls with bound feet are seen even on the streets of Peking and Tientsin, where foreign influences have been operative for over half a century.

Nevertheless a considerable number of Chinese girls today have never had bound feet, thanks to the work of the foreign missionaries, and gradually they are getting to take an interest in physical education and in athletics generally. This year at the Far Eastern Olympic games 50 Chinese girls will take part. There will be thirty different groups, each group demonstrating some modern form of recreation. The recruiting and training of the girls has been under the direction of the National Director of Physical Education for the Y. W. C. A. of China, and principal of the Normal Training School for Physical Education, situated in Shanghai.

The exhibition by the girls will include a mass drill and a fancy march all over the field; but the main idea is to demonstrate by many small group games and activities as are adaptable for general use. Motion pictures of the demonstrations will be taken and reproduced in other Chinese centers in the interior, where athletics for girls are still almost unknown.

NOTICE

The summer business is on and we are urgently in need of all our cans. We have many hundred issued throughout the city and ask customers and friends to return all possible on notice, the office to call for them.

Those who have borrowed cans for skimmed milk and those using without right are especially requested to return them.

PORTSMOUTH BADGER FARMS CREAMERY, 160 Bow St. Tel. 1316. h 30, j27-29 jy1

MAY COMBINE TO FIGHT THE 'MOVIE TRUST'

Minneapolis, June 28.—Plans for combining 15 leading independent motion picture distributors of the country into one cooperative organization to fight the so-called "movie trust" and to raise $2,000,000 to carry on an advertising campaign on a National basis were adopted at a meeting of the executive committee of the Motion Picture Theatre Owners' Association of America here last night.

The plan outlined by the committee was before delegates to the convention today. Encroachment of some motion picture producers into the exhibition and operating business was responsible for the committee action, members explained.

The plans calls for the raising of the fund on a percentage basis from every motion picture theatre owner and every independent producer in the country.

Charges were made that a movie trust controls 50 per cent of the motion picture business of the country.

Benjamin Hampton of Los Angeles, who introduced the plan, said his proposal was to prevent the Famous Players-Lasky Corporation, which is headed by Adolph Zukor, from adding to its present business of producing and distributing films the additional industry of exhibiting by buying theatres all over the country.

Supporters of Mr. Zukor maintain that the opposition in the convention to Mr. Zukor is composed of a group of "radical politicians."

LEMON PRICES AT TOP NOTCH

New York, June 28—As a result of the present hot spell and reports that a new "lemon wine" is being made extensively by the foreign element of this city, there is a record breaking demand for lemons and prices at auction have advanced $3 to $4 a box over what they were a week ago.

All previous high price records for foreign lemons were shattered yesterday at the sale of 13,000 boxes of Palermo brands, the cargo of the S. S. Massilion Bridge. The prices were higher than at any other sale of Sicily lemons held here within the memory of present day buyers. Liberal purchasers were made by Philadelphia buyers, but otherwise there was little buying for out of town account. It was distinctly a local market. The green lemons were good, but the ripe lemons looked old, and all lots showed decay. Green lemons sold from $9.75 to $11.75 per box, while ripe fruit brought $8.37 1-2 to $10.37 1-2 per box. California lemons sold here for $6.50 up to $14.50 per box at the auctions.

CAN'T LOSE HAIR

Twenty Years From Today a Baldheaded Man Will Be An Unusual Sight

One of the most prominent druggists of America made a statement a few weeks ago which has caused a great deal of discussion among scientists in the medical press.

He said: "If the new hair grower, Mildredina Hair Remedy, increases its sales as it has during the past year, it will be used by nearly every man, woman and child in America within eight years.

"When Mildredina Hair Remedy is used almost universally, dandruff will disappear and with its departure baldness, itching scalp, splitting hair and all scalp diseases will follow and twenty years from now a bald head will be a rarity." Sample sent for 15c to pay postage, packing and advertisement. Mail orders filled by Mildred Louise Co., Malden, 48, Mass.

For sale at PHILBRICK'S PHARMACY.

The Quality of Coal

Interests you now more than ever. It of course interests us even more than you. We have received three barges of

Reading and Wilkesbarre Coal

with a the last month, all bright, clean coal that we can recommend avery highly. Secure your coal at the REDUCED PRICES.

C. E. WALKER & CO.

State and Water Sts. Telephones 236 and 237.

HAMMOCKS

A Good Assortment of Woven and Couch Hammocks at Reasonable Prices.

Muchemore & Rider Co.

Phone 1454. Market Street.

Strand Theatre
KITTERY.
TONIGHT
Elaine Hammerstein in "The Miracle of Manhattan"
Charlie Chaplin in "The Pawn Shop"
Screen Magazine.
Tomorrow—Shirley Mason in "Merely Mary Ann."

ELECTRIC VAULT ALARM

SAFE DEPOSIT ECONOMY

It is less expensive to rent a private Safe Deposit Box in this Bank than to provide individual facilities of your own.

Do not keep valuables in the house constantly exposed to fire and theft, when a few dollars will give them the protection of our electrically protected vaults.

FIRST NATIONAL BANK

PORTSMOUTH, N. H.

United States Depository.

ARE YOU A GOOD GUESSER

Try for the GLENWOOD GAS RANGE given away June 30th

ABSOLUTELY FREE

This range is on display in our window.

Portsmouth Gas Co.

(Always at Your Service)

Royal Restaurant

Ladies' and Gents' Private Dining Room

First Class Service. Prices Reasonable.

Regular Dinner 45 Cents

We Serve Special Luncheon and Supper on Work Days.

39 Congress St., Portsmouth. Telephone 133.

SINN FEINS STAY AWAY FROM PARLIAMENT

(By Associated Press)

Dublin, June 28—The Southern Irish parliament established by the home rule act opened here this afternoon. Comparatively few members were present, however, and the proceedings lasted only fifteen minutes.

The four imperialistic members of the parliament from Trinity college and fifteen members of the senate attended. The lower house is composed almost entirely of members of the Sinn Fein which ignored the summons. Lord Justice Maloney was present, but there was little public interest.

HOUSE BOAT DAMAGED BY EXPLOSION

Woods Hole, Mass., June 28—The motor house boat of Allison V. Armour was badly damaged today by the explosion of the refrigerator plant on the craft. The coast guard cutter Manhattan took off the owners and his guests and towed the disabled craft to the wharf. The owner, with Mr. and Mrs. Jordan M. Mott arrived here yesterday enroute to Bar Harbor. The damage to the craft is such that she will not be used again this season.

LUCKY STRIKE

Cigarette

To seal in the delicious Burley tobacco flavor.

It's Toasted

The American Tobacco Co.

MICROBE LIVES SIX DAYS

(By Associated Press)

Vera Cruz, June 28—Discovery that the microbe causing yellow fever, continues to live after the disease has run six days, was announced today by Dr. Mario Loyo and Dr. Solorzano Morfin, who have been treating yellow fever sufferers in the sanitary camp near this city. News of their discovery has been cabled to Dr. Hideyo Noguchi, Japanese member of the Rockefeller Institute, who first succeeded in isolating the yellow fever germ and compounding a serum to combat its action. Up to the present the physicians said it had been believed the microbe died at the end of the fourth day of incubation.

Officials asserted the yellow fever patients now here did not contract the disease in that region, which has been free from fever for many months.

STROMBOLI IS ERUPTING

Rome, June 28—The volcano of Stromboli situated on the island of the same name off the northern coast of Sicily, has burst into activity. The eruption began with a violent explosion which was heard far from the island and the people are abandoning their homes and fleeing to Sicily.

Stromboli is a volcano which is remarkable for its activity having been in eruption for the better part of the last two thousand years. The two most violent outbreaks in recent years occurred in 1907 and in 1915. The activity of the volcano in 1907 was considered by some observers as a precursor of the great seismic convulsion which virtually destroyed Messina the next year.

In 1915 a new crater was formed and there was great alarm among the people of the island but there were not many casualties. In normal times the population of the island is 2000.

COMPLAINS AGAINST C. S. APPOINTMENTS

Washington, June 28—A complaint regarding the present distribution of civil service appointments among the states was made to President Harding by Senator Willis, republican, Ohio, and several Ohio representatives. They asked that in the government reorganization now under way, each state be given as nearly as possible its proportionate share of federal appointments. Senator Willis placed before the president figures to show that Ohio was entitled to 2388 civil service appointments and actually had only 1505, while various other states were far in excess of their quotas. He called particular attention that Maryland was entitled to 601 and actually had 2412.

NEW HAVEN ASKS APPROVAL OF LOAN

Washington, June 28—The N. Y. N. H. & H. R. R. & asked the Interstate Commerce Commission today to approve a loan from the government of $8,000,000 of which $4,000,000 is to be used to pay interest on long time obligations, $2,500,000 to meet indebtedness maturing before the end of 1922 and $1,400,000 to be used for improvement of the road and purchase of equipment.

REPUBLICAN ARMY LEADER SHOT DEAD

Cork, Ireland, June 28—Commander Leo Murphy of the Mid-Cork Brigade of the Irish Republican army, was shot dead today in a round-up in which 45 arrests were made. The military forces had surrounded a house in which Murphy was presiding over a battalion meeting. He made his escape through a rear window but was shot down as he ran across a field.

NEGRO GETS WASHINGTON APPOINTMENT

(By Associated Press)

Washington, June 28—Henry Lincoln Johnson, republican committeeman from Georgia, a negro, was today nominated by President Harding to be recorder of deeds in the District of Columbia.

SUGAR DROPS AGAIN TO NEW LOW PRICE

New York, June 28—Two local sugar refiners today cut their list quotations ten points to 5.40 per pound for fine granulated, another low record.

ZORK WILL APPEAR FOR TRIAL FRIDAY

St. Louis, June 28—Karl Zork, a defendant in the baseball trial will appear in court tomorrow for trial. Ben Franklin, another St. Louis defendant, will not appear owing to the condition of his health.

GOV. MORGAN REAFFIRMS LAW

Charleston, West Va., June 28—Gov. Morgan in a proclamation today, reaffirmed his declaration of martial law in Mingo county and commanded the assessor there to enroll all persons liable under the law for military duty. He also ordered the sheriff to draft 130 men or to accept 130 volunteers, who are to be mustered into the service of the state for sixty days, to enforce all orders promulgated by the governor.

Morgan in his proclamation recited that a "state of war, insurrection and riot" still exists in Mingo county and that the judge of the circuit court, the sheriff and prosecuting attorney have again declared they are unable to control "such insurrection and riot" and have further represented to the governor that here is "grave and imminent danger of greater and more serious trouble in that county."

The governor pointed out that West Virginia is without an organized militia to enforce its laws, and the legislative act providing for the organization of a national guard which was passed April 28 last, is not yet in effect.

BUYS CHASERS FROM THE NAVY

Philadelphia, June 28—Announcement is made that Henry A. Hitner's Sons Company of this city, has purchased 122 submarine chasers from the government. They are all 110 feet long and 15 2-3 beam, and were built during the world war at an average cost it is said of $80,000 each. The boats are scattered at the several navy yards along the Atlantic coast.

COAL BILL IS BEFORE CONG.

Washington, June 28—The first of the Frelinghuysen coal bills, providing for seasonal rates, was attacked by Senator Underwood, the democratic leader, as an example of the "old republican idea of using the government to help one man and hurt another, and to foster one industry at the expense of others." The bill was unjust he declared and would force domestic users to pay $2.50 a ton more for coal in the winter.

"This is a serious sum for the toiler" he added, "especially in these republican times of soup kitchens, bread lines and unemployment."

Senator Frelinghuysen retorted that the senator was making a partisan and unfair argument and that the Interstate commerce commission would insure justice in applying rates.

A "pure coal bill" designed to protect the consumers of anthracite in New England and other parts of the country was introduced in the house by Representative Luce of Massachusetts. His bill proposes that with each shipment of coal the operator should file a certificate declaring that the coal is of standard purity—the standards are fixed by the bill—and penalties are provided for a false statement regarding the quality of the coal.

The inspectors of the bureau of mines may take samples from any shipment, analyze them and report fraud to the United States District Attorney who must then prosecute. A shipper will never know when his output is to be examined and it is believed he will not even take the chance of trouble.

If the operator prefers he may file with the bureau of mines a statement of the standard of quality he is prepared to obtain and then the certificate shall vouch that the coal is within this standard. One purpose of this is to let an inferior mine operate at times when the excess of demand over supply is such that the public may prefer to have poor coal rather than none at all, yet be able to know what it is buying. Hitherto a jump in prices due to scarcity has helped the poor coal as much as the good coal.

Bigger, Stronger, More Durable Than Ever Before

For months, we have worked to make Goodyear Tires for passenger cars even better. We have increased the size of our clincher type Goodyear Cords, made the tread thicker, the carcass heavier, the bead stronger. Today our larger size Cords are likewise bigger, stronger, more durable. And fabric tires, and inner tubes, too, show added value. Whatever car you drive, there are improved Goodyear Tires and Tubes now ready for it, at the nearest Goodyear Service Station.

THE GOODYEAR TIRE & RUBBER COMPANY
Offices Throughout the World

GOODYEAR

Hay Making Time is Money Making Time

Make Hay the Paying Way

USE

I. H. C.

Deering-McCormick

Haying Tools

R. L. COSTELLO

115 Market Street.

ASPHALT SHINGLES

PREVENT FIRES

If your house is laid with asphalt shingles you need not worry about sparks setting fire to your roof. Asphalt shingles are proof against sparks and burning embers, and will not support combustion. They add to the appearance of any building and are cheaper to lay than any other kind of shingle. We sell four different styles including the famous NEPONSET Brand. Colors red, green and blue-black. Let us estimate your next job. Prices are 35 per cent under the market of last year.

LITTLEFIELD LUMBER CO.

"Square Deal Building Materials."

63 Green Street. Say, "Hello 74"

Sir William Pepperell giveth New England a thrill

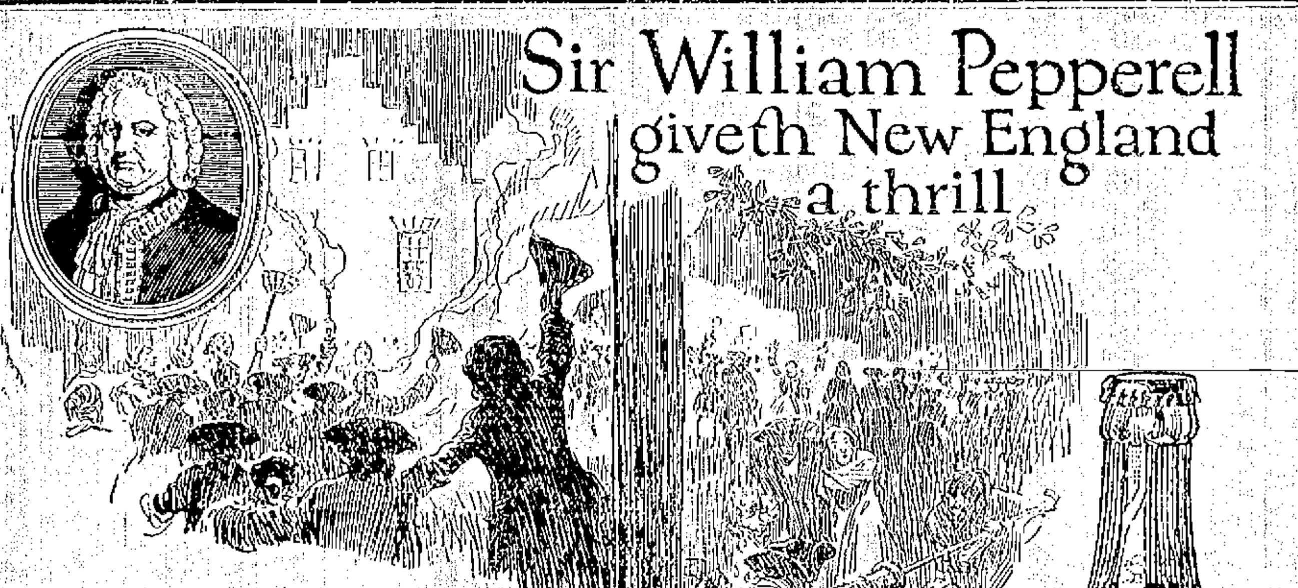

No. 3 of a series~
"Ye Story of Old Pep"

On ye 3rd of July, 1745, arrived at Boston, at one in the morning, Captain Bennet, with news that Louisburg was taken. Before sunrise ye bells were ringing, cannon roaring and joyful faces crowding ye streets with shouts of victory. And at night a great illumination and bonfires. Not a house but joy might be seen through its windows. His Excellency, Gov. Shirley, did set apart Thursday for a day of general thanksgiving.

Some snap to ye olde days, I wot. And some *"pep"* in Pepperell Ginger Ale, named from ye hero, Sir William Pepperell. A pure ginger product, aged and mellowed like wine, as cool and refreshing as an ocean breeze. 'Tis bottled at ye famous Pepperell Spring in Pepperell, Mass., whose waters did have much fame with ye Indians. *Try* Pepperell *and know how good a ginger ale can taste.*

Pepperell Spring Water Co.
Pepperell, Mass.

Pepperell Ginger Ale
Aged and mellowed

Sir William Pepperell, *the hero who took Louisburg, in 1745, was the first American ever knighted.* Pepperell, Mass., *was named in his honor, and at the famous old* Pepperell Spring *in that town* Pepperell Ginger Ale *and sparkling* Pepperell Table Water *are bottled.* Pepperell Spring Water *received the highest award, silver medal, at the* World's Fair at St. Louis.

Distributor in Portsmouth, Arthur Dedes

THE PORTSMOUTH HERALD

Established September 23, 1884.

Published every evening, Sundays and holidays excepted, by The Herald Publishing Company. Terms: $5.00 a year when paid in advance; 50 cents a month; 2 cents per copy, delivered in any part of the city or sent by mail. Communications should be addressed to F. W. Hartford, Editor. Advertising rates reasonable and made known upon application.

Entered at the Portsmouth, N. H., postoffice as second-class mail matter.

FOR PORTSMOUTH AND PORTSMOUTH'S INTERESTS

A PAPER FOR THE PEOPLE.

Telephone—Editorial, 38; Business, 37.

MEMBER OF ASSOCIATED PRESS. The Associated Press is exclusively entitled to the use for republication of all news credited to it or not otherwise credited in this paper and also the local news published here. All rights of re-publication of special dispatches herein are also reserved.

Portsmouth, N. H., Wednesday, June 29, 1921.

"Drives" in Legislation.

At a meeting of the Harvard Alumni Association last week important topics were discussed by eminent men, among whom was Governor Cox of Massachusetts, who stressed the importance of the individual in a democracy and condemned "drives" for legislation, which he said have become altogether too pronounced. He advocated individual responsibility for good citizenship and relief from post-war drives for legislation.

"It was necessary," said Governor Cox, "to have great drives for the support of the war, but, although the war has ended, the drives continue. We are having drives for legislation with all the enthusiasm and all the organization of war-time activity. A few people determine upon some specific piece of legislation. They form an organization to promote it. Whether important or trifling, these well-intentioned people have no intolerance for a fair-minded legislator who tries to weigh its need in comparison with other state needs. The legislature, desiring to respond to real public opinion, sometimes forgets that the opposition is not organized. They listen to those who are talking and consequently the number of regulations of conduct increases and the burdens of the state are piled high."

In saying this Governor Cox speaks from his experience as a legislator and chief executive of the state of Massachusetts. He has witnessed the evil of which he complains time and time again, as have all who have had part in the government of any state, for "drives" for legislation are by no means peculiar to Massachusetts. They are engineered in every state and in the national halls of legislation, with the result that many laws find their way to the statute books which the country would be better off without. One great trouble comes from the fact that, as Governor Cox said, legislators are eager to respond to real public opinion and so are apt to be influenced by the talkers and "drivers" while the opposition holds its peace until after the damage has been done.

This point is frequently illustrated in Massachusetts and other states. A bill is proposed and referred to a committee. A public hearing is called and advertised. When the time comes for the hearing the advocates of the measure are on hand in force. They present all possible arguments in its favor, and most of the resports of such hearings end with the statement, "There was no opposition." Yet in many cases there is the loudest kind of growling after the legislation has been enacted.

This evil is not wholly due to the war, for it existed long before the beginning of the trouble overseas, but it has undoubtedly been accentuated by the war, which may safely be set down as the mother of "drives" of all kinds. But drives for legislation must be carefully watched if the country is not to be swamped by laws liable to be more harmful than beneficial. Every man who has noted the trend of events in recent years must realize this and should be aware that the time has come when a halt should be called. When a man like Governor Cox speaks out as he does, not in harsh criticism, but in frank and candid warning, his words should be weighed, and should lead to such action as can come only from the people, which in this field constitute the court of last resort.

The late Gen. Charles H. Taylor, for many years editor and publisher of the Boston Globe, builded his own monument and did it well. He made and kept the Globe one of the leading papers of New England, and he made and kept friends among all classes of people. He was known as a man of the highest personal honor and an editor concerned in the welfare of the public he so faithfully and acceptably served. He will be remembered as an able and conscientious journalist, a valued citizen and a faithful friend.

Springfield, Mass., seems to be especially hard hit by the business depression. A few days ago an army of the unemployed "marched on" the city hall, and now all but one of the theatres of the city have decided to close for the summer. And no one will dispute that it takes a hard blow to close the "movies."

Secretary Weeks feels that there are too many fatalities in the aviation field and that something should be done to lessen the number. But as many of the accidents happen to the most skillful aviators it is not the easiest thing in the world to tell just what shall be done.

Rear Admiral Sims, having been publicly reprimanded, considers the incident closed, and the larger part of the public will take a similar view. But once again it has been proved that there is more danger of talking too much than too little.

It is to be expected that the new president of Yale will live up to his name even if now and then a careless compositor spells it with only one l.

The financial losses occasioned by the great flood at Pueblo, Col., are said to aggregate nearly $17,000,000. New Englanders do not half appreciate the security they enjoy.

The unemployed in Springfield, Mass., are talking of breaking the monotony by marching on the city hall in true Coxy style, but what they expect to gain by it is a question.

BURROUGHS SAYS HE WILL RETIRE FROM POLITICS

Congressman Sherman E. Burroughs now representing the First New Hampshire district in the House of Representatives at Washington, announced yesterday that it is his present intention to retire from political activity at the expiration of his present term of office in 1922.

"I am exceedingly grateful to the people of my state," said the congressman, "who have elected me to the House with increasing majorities at each election in which I have been a candidate and can express only my pleasure at having had the opportunity and privilege of being a member of the House during the days of the war and the days which have seen the programs of reconstruction and absolutely new legislation take form.

"During the time that I have represented the people of New Hampshire in congress I have striven to give to them the best that I could give and I shall continue to do so but I feel that the time has come when I should retire from politics and return to my private business and duties."

Congressman Burroughs expects to return to Washington immediately after the Fourth in order to take part in the passage of the tariff bill, which is expected to be ready for consideration early in the month of July. Mr. Burroughs expressed the opinion that the tariff bill would pass the House during the coming month and declared that if the highest rates now being advocated are put into effect by the new tariff law that scarcely one third of the entire revenue of the nation would be raised through the channels of the tariff.

"It is expected and predicted," said the congressman, "that for the next few years at least it will take approximately four billion dollars yearly to support the federal government and this means that a tremendous amount must be raised by taxation."

According to Mr. Burroughs the problems of taxation which are to be considered following the adoption of the tariff bill are among the greatest that confront congress and will occupy the attention of the representatives during the months of August and September. "In fact it will be extraordinarily fast work if the tax bills can be drafted and passed before the close of the present session."

"I am still a protectionist," continued Congressman Burroughs, "but I recognize the fact that ideas concerning the tariff have changed with the changing of conditions. We were formerly a debtor nation but we are now a creditor nation.

"I do not favor letting down the bars, however, in order to make it possible for European nations to pay us what they owe by flooding our markets with their goods."

Following the consideration of the tariff bill and its passage in the House which the congressman expects will be accomplished during the coming month, Mr. Burroughs hopes to return to New Hampshire for a few weeks of rest previous to returning for the congressional consideration of the new tax laws.

Asked if he was to return to his practice in Manchester at the end of his term as a representative of the First New Hampshire district Congressman Burroughs replied that he intended to take up again his private business here. "It is for personal reasons," declared the congressman, "that I am at present thinking of retiring from political life. My relations with the New Hampshire delegation have been most cordial and pleasant but at present I do not feel that I care to continue in political activities."

Mr. Burroughs was first elected to the United States congress in May, 1917, to fill out the unexpired term of Cyrus A. Sulloway and has been re-elected to the House with increasing majorities at each election since that time. When elected for his first term Congressman Burroughs was chosen by a plurality of about 1,200 votes but in the recent election he was returned to Washington by a majority of more than 15,000.

CHANGES IN TEACHING FORCE

Resignations from the High School corps to date include the following: Wesley A. Sawle, sub-master and teacher of mathematics.

Gwendolyn Glendenning, teacher of French, who goes to a college position in Atlanta, Ga.; Pauline Jameson, who will not teach next year; Ruth N. Dow chemistry, who has accepted a fine position in Fall River; Eugene P. Martin, teacher of wood-working. All these teachers have done efficient work, and will be difficult to replace.

The Junior High School loses Miss Edith Bushnell, who during her three years of service has put the domestic science course on a high level of efficiency. She goes to a similar position in Turners' Falls, Mass. Miss Susie Sewards, who has been assistant in this department, will not return next year, as one teacher will do the entire work.

In the elementary schools, Miss Doris Bailey, of the Farragut, has accepted a position in Revere at a substantial increase. Miss Marjorie Willard has accepted the supervisorship of music in Dover. Mrs. Clara Bitton, of the Lafayette sixth, goes to her home town, Newfields, as a principal of a two-room building. Miss Beatrice Hill of the Lafayette Kindergarten, will not teach during the next year, and Miss Charlotte Stetson, of the New Franklin Kindergarten, resigned on account of salary conditions.

Other positions at present open are fifth, fourth and third grades at the Haven School, taught respectively by Misses Margaret Quinn, Annie McDonough, and Martha Farrington, also a mathematics position in the High School, filled this year by Miss Ruth L. Parker.

These teachers have been re-elected by the board for the ensuing year, but have not yet signed contracts.

W. H. SLAYTON,
Superintendent of Schools.

THE NIGHT BEFORE A BIG ONE

Plans are being made for an old-time "night before" with a bonfire on the playgrounds. It will be clean-up day for the merchants on Thursday and Friday of this week. It should see cellars and back yards cleaned up and all old boxes and material burned in the big bonfire.

LEGION GIRLS WILL PAY $3.

The Legion girls will not be required to pay the five dollar poll tax, according to instructions from the secretary of the State Tax Commission, Fletcher Hale, received by the local board of assessors on Tuesday. The women will be required to show when they received a bonus for service during the war with Germany from the state of New Hampshire and no other state. This ends the controversy which has been going on since the poll tax bills were issued by Collector Page. They are exempt to the amount of $3.

TO REORGANIZE PROHIB. FORCES

Washington, June 29.—Re-organization of the federal prohibition enforcement forces along lines previously announced will become effective July 1st, Commissioner Haynes said. On that date the new state directors will succeed the present district directors and the flying column of agents for interstate work directly under the commissioner will take the field.

INSURANCE

For

Travelers and Vacationists

Covers Loss to Personal Property by Fire, Lightning and Transportation.

Costs $1.00 for One Month.

Fred Gardner

Tel. 31IW.

YES—IF THE PEOPLE WANT ME

The announcement this morning that Congressman Sherman E. Burroughs would retire from politics was the topic of conversation this morning. Many have suggested that Portsmouth should have a man in Congress in the interest of the navy yard and Mayor Hartford was asked this morning if he would allow his name to be used. He replied to a telephone inquiry from Dover as follows: "If my services are needed, in any place, any time, to advance the best interests of Portsmouth and the State, I will gladly serve. Portsmouth should have a representative in Congress.

"At the present time I am too much occupied in an effort to perform all the duties incumbent upon me as mayor to the best of my ability, in the best interests of all the people. It is rather early to talk of anything else. I want to make good as mayor and will do my best."

NAVY YARD NOTES

May Go to Panama

It is understood that Commander R. W. Ryden of the Industrial Department, may be ordered to Panama for duty.

Chaplain Charlton C. C.

Chaplain Charlton C. C. has been granted thirty days leave which he will spend at his farm in Barnet, Vt.

Meets Wage Board

Capt. J. K. Robison, of the Navy Wage Board, arrived at the local yard on Tuesday. He called a meeting of the officers, comprising the local wage board, and also met the representatives of the various trades. He left today for Newport.

Will Report Tomorrow

Capt. Frederick Horne, who will succeed Capt. J. H. Sypher, will report at the Yard on Thursday. Capt. Sypher will leave at once for Jamestown, R. I.

Has Some Boiler Trouble

The destroyer McKee, due to sail for Newport on Tuesday, was delayed, owing to boiler trouble, and is expected to get under way by Saturday.

Service Men Discharged

The following were honorably discharged from the service at the local yard today: William Van Wagner, engineman, Sundown, N. Y.; Fred Penyard, seaman, Philadelphia; Fred L. Moore, seaman, Canton, N. C.; Charles E. Miller, fireman, Baltimore; Allen Livermore, seaman, Niagara Falls; William Hoeitt, Atlantic, N. C.; Wallace Calkins, engineman, Ananoose, N. D.; Ernest P. Anderson, seaman, Canton, N. C.

Told to "Beat It."

A deserter from the U. S. S. San Francisco over two years ago decided it was time for him to show up and he put in appearance on the yard receiving ship Southery. The commanding officer put the case up to the Bureau of Navigation. To the surprise of all concerned the bureau refused to go into the case in one way or another and he didn't even get a discharge of any kind. He was simply told to "beat it."

Senior Medical Officer Going

Capt. G. L. Angeny, medical corps, and yard senior medical officer, has been detached and ordered to command the naval hospital at Pensacola, Fla.

Preliminary Orders

Comdr. D. M. Addison, yard supply officer, has received preliminary orders regarding a transfer. It is expected to be assigned to duty as fleet paymaster.

Eagle 46 Wins

The ball team of Eagle 46 won the championship in the enlisted league and each player will be awarded a medal. The team lineup is the following: Allen, c; Greechi, p; M. C. Connell, 1b; Safely, 2b; Bechell, ss; Pierpont, 3b; Wheeler, lf; Smith, cf; Trayner, rf. The other teams were made up from the hospital, prison, Southery, mine sweepers, San Francisco and destroyers.

First Discharge Thursday

The first discharges to be made on account of the cut in allotments for July will take place tomorrow.

Apprentices Called

The first call for apprentices made for some time, was sent out today and included two for the trade of boat builder, one for joiner and one for shipwright.

PHILATHEA CLASS ELECTS OFFICERS; SOCIAL FOLLOWS

The Philathea Class of the Methodist Sunday school, taught by the pastor's wife, Mrs. E. S. Tasker, held its monthly social gathering on Tuesday evening at the Methodist parsonage on State street. A business session was held during the early part of the evening and it was planned to have social gatherings once a month, beginning in October. The class name means, "Lovers of Truth," and the class plans to help others as well as to derive inspiration and help for themselves from the meetings and it will do something to help the Deaconess in her work. The class is mostly made up of mothers of the beginners' class of the Sunday school.

The annual election of officers was held as follows: President, Mrs. Clarence George; vice president, Mrs. Greenaway; secretary, Mrs. Isaacson; treasurer, Mrs. Godfrey.

A social time followed the business session and refreshments were served by Mrs. Tasker, who entertained all with gracious hospitality.

PERSONALS

Wheaton J. Lane of Hampton was among those awarded a diploma in the English course of the class of '21, Phillips Exeter Academy which held its annual commencement exercises on Tuesday.

Francis G. Cleveland of Princeton, N. J., was among the graduates in the classical course of the Phillips Exeter Academy, class of '21, which held its exercises yesterday. Young Cleveland is the second son of the late former President Grover Cleveland to be graduated from Phillips Exeter.

Sparklers best made 5c a box, 2-inch Salutes 5c box. Just half price Thursday only at Pearson's.

THIS MAN HAS THE BLOOD OF INDIAN CHIEFS IN HIS VEINS!

Travel With Him to the Land of the Painted Desert

He Knows It — He Loves It
He Lives In It — It's Home to Him

No wonder his books breathe the spirit of it. His word pictures grip with the fire of youth.

Read his stories and you'll know the real great spirit of the West.

ZANE GREY

Greatest of Western Story Writers

TAKE A BOOK ALONG FOR YOUR VACATION DAYS

We carry all Zane Grey's books and all the other popular fiction.

Reprint Fiction $1.00

A lot of $1.00 Books closing out at 69c.

Lewis E. Staples

13 Market St.

STOP AT THE

HOTEL PEPPERRELL

WHERE? Kittery Point, Me.

WHEN? Over the Fourth.

ONLY SIXTY MILES FROM BOSTON.

Opening Season Dansant July 2, 1921.

AGNES FARR.

Bathing Suits

For Men, For Women For Children

Daily dippers will find here the Best Line of BATHING SUITS ever shown in this city. Any suit we sell will pass the eye of the cruel censor and yet there is "Class" in every suit. And price range to suit any purse. You'll run "True to Form" in our suits.

Boys' and Children's Suits $1.50 to $3.00

Men's Suits $3.00 to $8.00 — Women's Surf Capes $12.00

Women's Suits $3.00 to $12.00 — Bathing Caps 25c to $1.00

Water Wings and Belts

22 High St. **N. H. BEANE & CO.** 5 Congress St.

Give your system a Spring cleaning with

Fruit Nut Cereal

Brings quick relief to all digestive disorders.

AT ALL GROCERS

Fruit-Nut Cereals, Inc.

West Somerville, Mass.

All Wholesale Jobbers are Distributors for

FRUIT NUT CEREAL

WOMEN TO SERVE ON MURDER JURY

(By Associated Press)

Cleveland, June 29.—Despite efforts of council for Mrs. Eva Catherine Kaber on trial for the murder of her husband, Daniel F. Kaber to keep women off the jury, two more women were tentatively accepted today in addition to the one accepted tentatively yesterday. Two men also have been tentatively accepted.

I. O. O. F. OF KITTERY BUYS SITE FOR BLOCK

To Erect $75,000 Building for a Home.

The biggest real estate deal in Kittery for many years, and in a way, an important business transaction for the town, was the purchase Tuesday by the Kittery Odd Fellows of the lot at the corner of Government and Wentworth streets, from Ephraim Cook. The price is reported to have been about $12,500.

The Odd Fellows will put up a block on that site to cost about $75,000 plans for which are partly made by Architect Herbert O. Farrington of Kittery.

The four buildings on the property will have to be removed shortly. These include a building occupied for many years by C. M. Prince's Market, the law office of Senator A. B. Cole, and a tenement on the third floor, and three other small shanties which have been nicknamed "Rotten Row" recently. One is a barber shop, one an eating house, and one is empty.

The Odd Fellows have not yet secured the Wendell house next to Prince's store on Government street, but the lodge now owns a part of the land in front of the house, and will build on that part of it, unless Wendell sells. The lodge has offered $2000 for the old house and what land goes with it, but the owner wants $3000, so it has been stated.

The new block will have a big public hall, larger than Wentworth Hall, stores on the ground floor, which will be occupied in part by Mr. Prince, Mr. Clark the druggist, and by the York County Trust Company branch bank.

There will be offices in the block for doctors, or a dentist, lawyers, or other professional men.

The new block will make a big change in the appearance of the place, and keep the business centered just at the head of the navy yard entrance, where there is already a handsome block for stores and a moving picture house.

The Odd Fellows may secure some little land from the Knights of Pythias on the Wentworth street end, but no agreement along this line is in sight, the Odd Fellows say.

The Only Shade Made With A Ventilator

SELF-HANGING

Vudor

VENTILATING

PORCH SHADES

USE

THE VUDOR

COOL

COMFORTABLE

ATTRACTIVE

DURABLE

Easily Adjusted.

Moderate in Cost.

Never Sags or Breaks.

Just the thing for Sleeping Porches.

PORTSMOUTH FURNITURE CO.

"THE MONEY SAVING STORE

Cor. Deer and Vaughan Sts. Near B. & M. Depot.

VACATION CLUB

NOW OPEN FOR MEMBERSHIP

50 Weekly Payments.

50c each week amounts to $25.42
$1.00 each week amounts to 50.84
$2.00 each week amounts to 101.68
$5.00 each week amounts to 254.20

Club Term Opens the Week of July 4, 1921, and closes June 12, 1922.

Join Today and be assured of your next year vacation.

PISCATAQUA THRIFT CLUB

Piscataqua Savings Bank

We have a supply of the famous

Reading Anthracite

The Best Hard Coal Mined

Our stock contains none of the so-called heatless independent coal. Bring your orders to us and obtain good fuel at reduced spring prices.

The Consolidation Coal Company

Phone 90. 2/7 Market St.

RAILROAD NOTES

Stopping at York Beach

General Superintendent W. R. Mooney of the B. & M. is stopping at York Beach for a few weeks.

Takes Another Run

Conductor Walter Valler of the Concord and Portsmouth branch, has taken a run between Boston and White River Junction.

Repairing Platform

A crew of workmen are repairing the platform at York Harbor station and another gang are doing considerable fence work on the branch.

Stringing New Wire

Western Union linemen are stringing a new copper wire to York Harbor along the B. & M. tracks from this city. The wire will be used for commercial work.

Freight Picking Up

Freight business on the York Harbor and Beach R. R. is showing considerable increase. A special freight train to do the work on that branch now leaves Portsmouth at 5 a. m. except Sundays. This train returns in time to start for Rochester at 6 a. m.

Order to Open Books

Judge Edgar Aldrich has issued an order granting Conrad W. Crooker, representing minority stockholders authority to go over the books and records of the Boston & Maine railroad with an accredited expert to ascertain the exact conditions of the road. The order was issued following a lengthy hearing in United States district court, yesterday. Mr. Crooker also asked for an allowance from the funds of the Boston & Maine to pay for the investigation, but no order on that count was issued.

The petition was opposed by counsel for the Boston & Maine, including Edward K. Woodworth of Streeter, Demond, Woodworth & Sulloway, and by B. W. Warren and H. Stockton, Jr., of Boston.

Hon. Benjamin W. Couch, representing large stockholders, Gen. Harry H. Dudley, Boston & Maine director, and Fred S. Heath, assistant treasurer of the Boston & Maine, were also interested in the action.

A VACATION CLUB

A new feature of the Piscataqua Thrift Club is the opening of a Vacation Series whereby money can be saved for your vacation next year in a manner similar to the Christmas series. The Club term runs 50 weeks beginning the week of July 4th and ending June 12, 1922. If payments are made regularly each week for the 50 week term checks will be mailed to each member at maturity on the following basis:

50c each week amounts to $25.42
$1.00 each week amounts to $50.84
$2.00 each week amounts to $101.68
$5.00 each week amounts to $254.20.

This method provides a very convenient way of being assured of your vacation and also the maturity coming in the early summer. It interests many people in providing funds for their taxes which come due in July each year. It also can be used for other purposes such as, putting in your winter's coal supply or paying insurance premiums, etc.

This Vacation Club is now open for membership and we suggest that you enroll as early as possible in order to avoid the busy period around July 1st.

PISCATAQUA SAVINGS BANK,
First National Bank Building.

b tf j24

NORTH PARISH PICNIC AT RAND'S GROVE

The North Congregational Sunday School and parish held its annual picnic Tuesday at Rand's Grove, Jenness Beach. The day was not ideal for the outing, but it did not begin to rain hard until time for the return trip home. Sports and bathing occupied the attention of the young people for a time and at noon a basket lunch was enjoyed in the grove, with the addition of lemonade and ice cream furnished by the society. Two special electric cars were charted to convey the party and the return home was late in the afternoon. The pastor, Rev. Mr. Thayer and wife were present at the gathering and despite poor weather all had a good time.

George W. McCarthy and family will pass the summer at Rye North Beach, occupying the Freeman cottage on June 30th.

COLONIAL DAMES ELECT OFFICERS

At 29th Annual Meeting Held at Moffatt-Ladd House on Market Street.

A party of Manchester Colonial Dames came to this city by automobile Tuesday, to attend the 29th annual meeting of the Society of Colonial Dames of New Hampshire, held at the Moffat-Ladd House on Market street. Among those present at the meeting were Mrs. Arthur E. Clarke, president of the society since its organization, and who is the oldest Colonial Dame president in point of continuous service in the United States; Mrs. David Cross, first vice-president; Mrs. Emma Blood French, second vice-president; Mrs. Elizabeth A. Towne, recording secretary; Mrs. Josiah Carpenter, historian; Mrs. J. W. Johnston, Mrs. Herman F. Straw, members of the board of managers, also Mrs. Frank S. Streeter of Concord, treasurer; Mrs. Arthur C. Heffenger of this city, corresponding secretary; Miss Garland of Dover, registrar; Mrs. Fred E. Potter of this city, genealogist.

Important reports were rendered at the meeting, over which Mrs. Clarke presided, including ones from the society's delegates to the biennial council held at Washington, D. C., last May. Invitations to attend the meeting were extended to Colonial Dame societies of all other New England states. At 1:30 o'clock a sumptuous luncheon was served to the members at their home residence.

All the old officers were unanimously re-elected, Mrs. Clarke as president for the 30th consecutive time.

PERSONALS

Attorney Robert Jackson, of Concord, was here today.

J. R. Snodgrass has moved from Cabot street to Kittery Point.

The condition of Norman H. Beane is reported to be about the same today.

Thomas Gibbons of Austin st., has been called to work at the Navy Yard.

Miss Grace Sides is the guest of E. W. Emery and family at Province Lake.

Lewis E. Staples and family will occupy the Stanley cottage at New Castle this summer.

Miss Esther Pickles unveiled the Memorial Tablet in North Church on Sunday, June 19.

Mr. and Mrs. John T. Wiseman are receiving congratulations upon the birth of a daughter, which occurred on Tuesday.

Mr. and Mrs. Henry F. Hebnbodt of Byfield, Mass., have been the guests of Mr. and Mrs. William Taylor of State street.

Miss Lania Bennett, who has been visiting her class mate, Miss Arline Flint, has returned to her home in Blackstone, Mass.

Miss Arline Flint, a graduate of the Faelton School of Music, Boston, is visiting her parents, Mr. and Mrs. W. T. Flint of State street.

Harry Miller, who managed the hotel Rockingham for the late Frank Jones, was a visitor here today. He received a most cordial welcome from hosts of friends.

Miss Estelle Mills of Fall River, Mass., formerly a member of the local High School teaching force, is the guest of Miss Helen Pickering of Union street.

Mrs. James S. Bowers and three children, of Annapolis, Md., have joined Commander James T. Bowers, who is stationed on the U. S. S. Paducah at this yard. They are guests for the summer at the Hotel Champernowne, Kittery Point.

Mrs. Calvin Partier Cook, of Arlington, Mass., who has been visiting her cousin, Mrs. James Pickles, Burkitt st., has returned to her summer home at Center Effingham, N. H.

Mrs. William H. Seabury and daughter, Etheldreda, who have been a few weeks with Mrs. Henry E. Hovey, at the latter's residence on State street, left this morning for New York, and expect to sail for Europe on Saturday, with Mr. Seabury, to meet their daughter, Miss Lispenard, in Paris. Mrs. Austin Kautz, sister of Mrs. Seabury, who has been in Europe for some weeks, is now on the homeward voyage, and will soon arrive in this city to pass the summer.

"TWISTED SOCIAL" BY EPWORTH LEAGUE

A "Twisted Social" was the novel entertainment given by the Epworth League Society, Tuesday evening, in the Methodist vestry, and 40 or more young people were there to njoy it. After all had gathered and exchanged greetings, the company joined in singing, "Good Night Ladies," and this selection caused much merriment. Then refreshments of grape juice and fancy wafers were served, and lively games folowed. Miss Sybil Cheney, head of the fourth department of the Epworth League, was in general charge.

Firestone

CORD TIRES

Now Selling at the Lowest Price Level in Tire History

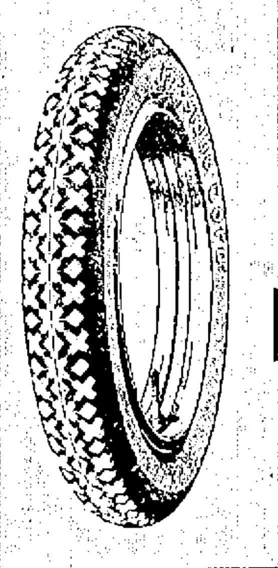

30x3½	- -	$24.50
32x4	- -	46.30
34x4½	- -	54.90

(And Other Sizes in Proportion)

Tire repair men, who judge values best, class these tires as having the sturdiest carcass made. Forty-seven high-grade car manufacturers use them as standard equipment. They are the quality choice of cord users.

$13.95 for 30x3½ Regular Non-Skid Fabric

This new low price is made possible by strictest economies and specialized production.

Plant No. 2 was erected for the sole purpose of making 30x3½-inch Non-Skid fabric tires. With a daily capacity of 16,000 tires and 20,000 tubes, this plant permits refined production on a quantity basis.

All materials used are the best obtainable. The quality is uniform. It is the best fabric tire ever offered to the car owner at any price.

Sinclair Garage, A. W. Horton, Prop. Tel. 1

MUCK AND DEAN CASES AGAIN OUT

Boston, June 28.—The federal grand jury today returned an indictment against James Bostin, charging him with receiving and retaining stolen reports belonging to the United States. The papers are said to be those connected with the case of Carl Muck, the Symphony orchestra leader, and the Dean murder case of Jaffrey. Boston was arrested over a year ago.

GREENLAND

Greenland, June 29.—Mr. and Mrs. William P. Fink have opened their residence here.

Wendell Clare was graduated from Tufts Medical School, Mrs. Clare attended the commencement exercises.

Dr. Daniel O'Shea has arrived from Washington, and will pass the summer as usual at "The Hermitage."

Members of "Good Will" Grange of Seabrook will present the mystery drama, "Among th Breakers," at Assembly Hall on June 30.

Miss Margaret Hoben of Manchester, has been the guest of Miss Mildred Sanderson. Several picnics and parties were given in her honor.

Norman Haines, who was graduated from Bowdoin College this month, has returned home.

THE "HEAL-ALL" OF THE INDIANS

There is an herb which grows wild on our Western Plains known as "Manzanita" and to which the Indians attribute wonderful curative and healing virtue.

There is no question but that nature has bounteously provided in the roots and herbs of the field a remedy for many of the ills to which human flesh is heir. This is demonstrated by the wonderful success of that root and herb medicine, Lydia E. Pinkham's Vegetable Compound, which for more than forty years has been relieving women of America from some of the worst forms of female ills. It will certainly pay any woman who so suffers to try it.

STOCKHOLDERS MAY VIEW B. & M. BOOKS

Concord, N. H., June 29.—In the United States District Court last night, Judge Edgar Aldrich issued an order allowing an examination of the books of the Boston & Maine Railroad by representatives of the Minority Stockholders' Protective Association.

Conrad W. Crooker, counsel for the association, asked that the expenses of the examination be paid from the treasury of the railroad, but this request was denied.

In his argument, Mr. Crooker, who said he represented 2,004 individual owners of Boston & Maine Railroad stock, accused the railroad officials of gross mismanagement, whereby he said his clients had been deprived of dividends on their stock, which ought to have been earned and paid.

Counsel for the railroad, E. K. Woodworth, of Concord, B. W. Warren and H. Stockton, Jr., of Boston, opposed to motion and called attention to the fact that Mr. Crooker's clients own by 26,921 shares of stock out of a total of $14,728 shares.

SOME MORE BIG TAX PAYERS

Rock. Co. Lt. & Power Co.	$23,636.00
J. E. Pickering	567.21
Ports. Mfg. & Power Co.	880.20
Ports. News Agency	880.20
Ports. Theatre Co.	978.00
Harriett W. Potter	863.50
Albert E. Rand	502.01
Emil M. Reichter Est.	604.39
Arthur A. Schurman	508.56
Boris Sidis	829.67
Est. Jos. & W. H. Sise	521.60
Robert L. Sugden	509.81
Jos. H. Thatcher Est.	812.80
R. W. Trefethen	503.21
Susan J. Wentworth	899.76
Hiram E. Wever	613.62
J. Verne Woods	670.50
Henry A. Yeaton	700.90
Shinerill Yoffa	516.87
Philip Levine	920.95
Clifford A. Lowd	636.70
Fred W. Lydston	521.60
Lawrence R. Lydston	775.88
Theodore A. Lyman	563.17
Flora A. MacDermott	707.09
B. B. & A. F. Margeson	954.06
Caroline Marotta	686.23
William E. Marvin	518.31
Isabella J. Massey	713.28
Mary E. McKenney	581.58
Est. J. H. Morrison	713.28
Est. B. F. Mugridge	976.37
Est. Calvin Page	919.32
John B. Pablis	713.28
Gustave Peyser	918.06
Henry A. Peyser & Son	615.18
Henry Peyser Est.	521.60
Sarah A. Philbrick	522.58
Alice Dedes	717.20
Dennett & McCarthy	635.70
Arthur R. Duncan	557.46
Alfred L. Elwyn	921.21
Annie F. Flanigan	563.17
Horace E. Frye	706.10
Frederick Gardner	554.20
Carrie E. Gerrish	521.60
F. A. & G. W. Gray	717.20
Michael J. Griffin	802.03
J. H. Grover Est.	866.83
Oliver W. Ham	831.56
Joseph Heit Est.	534.64
Valentine A. Heit	541.16
William A. Hodgdon	686.23
Albert R. Junkins	854.12
Clara A. P. Knight	509.81
Armour & Co.	515.98
W. A. & V. C. Badger	521.60
Piscataqua Savings Bank	554.20
George Boss	951.70
William A. Bragdon	912.14
John H. Broughton	524.86
Thomas Chalmers	511.82
Madaline V. Chandler	531.20
Chadwick & Trefethen	638.96
Charles H. Clark	754.60
Joseph Cohen	509.05
Lillian A. Cohen	821.62
W. L. Conlon & A. F. Pierce	655.26
J. T. Coolidge	682.97
R. L. Costello	815.00
E. T. Cotton Est.	616.11
W. W. Cotton	725.35
Addie V. Curtis	767.57

LARGE SUM FOR DISABILITY

Washington, June 27—A total of $226,186,891.31 has been dispersed by the government in settlement of compensation claims of former service men disabled as a result of wounds, injuries or disease, and of claims of dependents of war veterans who were killed or died. Director Forbes of the war risk insurance bureau announced. Disbursements for disability have aggregated $192,677,589.48 and those for death $33,809,301.86. During the month of May Mr. Forbes said, the bureau paid out $10,575,416 in death and disability compensation.

LET'S GET INTO IT

Why not chip in a little and give the youngsters and the grownups a little life on July 4th. It is not out of place—it will serve to keep Independence Day alive and also what Americanism means. Send in what you want to. Hand it to the Herald, it will be acknowledged, or give it to any of the following committee:

The Mayor, Councilman W. E. Dowdell, Councilman E. Curtis Matthews, Jr., A. E. Hurd, Lawrence G. Peyser, Eugene Williams, J. N. Pearson, N. T. Wright, E A Weeks.

Accident Insurance

Ask about the Fourteen Fetching Features of the

Gold Medal Policies

To be had only at this office.

Fred Gardner

Tel. 344W.

HILTON HALL

DOVER POINT

NOW OPEN

Catering to Dance and Social Parties.

Special Dinners Served at All Hours.

CHAS. H. TARJAN, Prop.

Restaurant Men, Attention!

We have some used Counter Slabs and Stools; also Dishes, Kitchenware, etc. New and second-hand ranges, kitchen and dining room furniture.

MILTON FURNITURE CO.

(Successor to Kemp Furniture Co.)

Tel. 728J. 90 Penhallow St.

TUTORING

MATH., PHYSICS, CHEMISTRY.

C. A. REDDEN,

Phone 1358M. 97 Madison St.

RAIN WELCOMED BY FARMERS AND GARDENERS

Farmers and gardners as well as golf club committees welcomed the rain of Tuesday afternoon and evening and they would not be adverse to its continuing for a few days. The reason for this welcome is the parched and dried up condition of the ground owing to lack of rain. There has been a few showers but what is needed is a steady rain which will soak into the ground rather than run off.

Farmers are anxious for rain even if it is in the middle of the haying season for the other crops are badly in need of moisture. The haying season, owing to the dry weather, is in advance of the ordinary year, and many of the farmers have their haying pretty well done as it has been ideal haying weather. Berries and garden truck are feeling the need of the rain and they will be greatly benefited by that of yesterday and last night. The dry condition of the woods is causing the authorities no little concern for fear of fires and especially the approach of the Fourth. The burned up condition of golf grounds is evidence of the drought.

NOSE BROKEN BY BOUNDER

(By Associated Press)

Chicago, June 28—Charles Hallocher, shortstop of the Chicago Cubs, suffered a broken nose today when hit by a bounder in the first game of the double header will Pittsburgh. He will be out of the game for some time.

VISIT EIFFEL AT TOWER TOP

(By Associated Press)

Paris, June 28—Alexandre Gustave Eiffel, who in 1889 built the famous Eiffel Tower for the Paris Exposition yesterday gave an "aerial tea in his apartment in teh top of the tower to fifty delegates to the International Wireless Conference and their wives.

M. Eiffel who is 89 years old, met his guests at the bottom of the tower and escorted them by elevator up above the highest point in the tower which the public is permitted to visit, to his home which the wind sways perceptibly.

The wireless conference is highly technical and probably will continue for a month. The sessions are secret. General Ferrie, a French delegate, has been elected chairman of the conference.

PIMPLES ON FACE CUTICURA HEALED

Hard and Red. Caused Itching and Burning.

"My trouble began by using strong soap and my face was greatly affected by pimples. They were hard and red and were scattered all over my face. They became worse and caused a great deal of itching and burning.

"Several remedies had been used, without success, before I used Cuticura Soap and Ointment. In one week they gave relief, and when I had used two cakes of Cuticura Soap and two boxes of Cuticura Ointment I was healed." (Signed) Louis Levine, 24 Carr St., Bangor, Maine.

Use Cuticura for all toilet purposes.

Sample Each Free by Mail. Address: "Cuticura Laboratories, Dept. H, Malden 48, Mass." Sold everywhere. Soap 25c. Ointment 25 and 50c. Talcum 25c.

Cuticura Soap shaves without mug.

TRACES OF POISON TO BE SOUGHT

Ellsworth, Me., June 29.—County authorities will this morning take from its resting place the body of the first wife of Isaac L. Stover of Brooksville. She was buried more than six years ago in Mountain Rest Cemetery at Brooksville. Her remains will be examined for traces for strychnine poison.

Medical Examiner Charles C. Knowlton of Hancock county and Dr. E. N. Whittier of Bowdoin College will exhume the body this morning. Dr. Whittier will take parts of the body with him to Brunswick, where by analysis he will endeavor to determine how the woman met her death.

The first wife of Stover died more than six years ago in convulsions. Rumors have been rife throughout this section ever since she died.

Stover is now held in $7000 bonds for the full term of the grand jury for an alleged attempt to poison his second wife by giving her candy poisoned with strychnine in an Ellsworth motion picture theatre on the night of May 21.

If traces of poison are uncovered in the exhumed body county authorities say that there will be an immediate arrest.

ANY WATER FREEZES—

ICE

PURE ICE must be made from clean water. We use only this product. We will be glad to have you inspect our plant. Our product is perfect. Inspect it.

"Our Aim—Perfect Service"

Portsmouth Ice Co.

Jones' Brewery Yard

Phone 85.

For Sale

A fine residence, built for present owner and occupant. Could not be built today for $15,000. Has eight rooms besides serving room; bath, hot water heat, electric lights, gas, set tubs, hard wood floors, large pantry with built-in refrigerator. Fireplace in living-room. Fruit trees in rear. If interested make offer of

$8000

Caswell Agency

9 Congress St. Tel. 481-W

AEROLUX NO WHIP PORCH SHADES

are unequalled for either interior or exterior use. They diffuse the sun's rays perfectly but because of their open construction, admit light. They are absolutely sanitary, for they can be dusted or washed. They are hung so they can be taken down or put up in a moment. They are artistic when viewed from outside or inside the porch. It is the most economical shade to buy, considering its long life of service. Many sizes and colorings to select from. Call and look at our stock—large and varied.

D. H. McINTOSH

Mac's Busy Corner Fleet & Congress Sts.

NEWS FROM THE ATLANTIC HEIGHTS

Welfare Club Meeting

The regular meeting of the Atlantic Heights Welfare Club was held Monday evening in Community Hall. Plans were perfected to have a big attendance for the Sunday evening service next Sunday. The new pastor, the Rev. Mr. Stahl, will preach, he having just moved to the Heights to take up a permanent residence there and commences his duties as the regular pastor. A special revival song service is planned and a number of the well known hymns have been selected which are popular with the club members.

Plan Improvements for Hall

Under the direction of Mr. Joseph, ably assisted by Messrs. Walker, Bird, Kendall, Faulkner, Donahue and many other members of the club, the rear of Community Hall is being torn out and excavated for the purpose of building a new stage, orchestra pit and dressing rooms. After this is done it is planned to erect a balcony and redecorate the hall. The committee have formed teams who work voluntarily and vie with each as to their accomplishments. It is expected that after the work is finished the winter season of activities will surpass any that has been held before. With the well known talent that is to be found among the residents of Atlantic Heights in charge there is a certainty that the hall will be none too big to accommodate the patronage from the Heights and the other parts of the city.

Friends Surprise Mrs. Curtis

A real surprise party was held last evening at the home of Mrs. H. Curtis on Crescent Way, it being Mrs. Curtis' twenty-fifth birthday. The party was a real surprise to Mrs. Curtis, descending upon her all together in the evening and many beautiful gifts were presented to her. An hour's musical program was enjoyed after which the entire party went by automobile to visit Mrs. Curtis' parents in Newington.

Community Gardens

The Community Gardens at the Heights are all in splendid shape and a credit to the community. About 40 plots in all are under cultivation and the gardeners show much interest in having good crops.

Will Be Missed

One of the most popular residents of the Heights A. G. Duby has moved down town where he has purchased a store. Mr. Duby was a hard worker for the Heights community and his pleasant smile and cheerfulness will be missed. His many friends from the Heights wish him success in his new venture.

Purchased New Car

Harry Bammer has purchased a new touring car for the accommodation of residents of the Heights. The regular bus was unable to accommodate all who wished to ride. It is expected that he will be able to give more frequent service now which will be welcomed by the patrons of the line.

Heights Personals

William Warner Jr. and family have opened their summer cottage at Rye Beach where they will pass the rest of the summer.

Mr. Bickle and family are to move to Kennebunk, Maine this week, where Mr. Bickle has accepted a position.

Forrest Chase and family are passing a week in their bungalow at Rowley, Mass.

SPORT NOTES

Salem, June 28.—Reports from Hanover, where Eddie Sheyehn is training for his coming battle with Tommy (Kioby) Corcoran, have the Dartmouth professor in great shape. Sheyehn is doing his training in the open, and is working like a trojan. He has one thing in mind, and that is to wipe out the knockout that Kioby put over on him two years ago. He is not leaving a stone unturned, for he has equipped himself with three good sparring partners in Mickey Donovan, Billy Duffy and Arthur McDonnell. These youngsters are putting him through some stiff workouts every afternoon. His left hand they say is faster than ever, and he is working for speed and to perfect his boxing tap he doesn't intend to let Kioby hit him with that mighty right of his this tie. Dartmouth students are all interested in Eddie, and are doing all they can to assist him, and many of them will be in Salem on the Fourth, to cheer him with their college yells.

Kioby too, is in great shape, and with another week to put on the finishing touches he will be ready for the battle of his life. He has been training hard for the past week, and was forced to take a day off yesterday, but will resume work today, and in the next five days will be put through some stiff workouts by his trainer, who says that Kioby was Kioby was never in his life better than he is today.

N. H. DRY CHIEF TO BE TRANSFERRED

Concord, June 28.—A. F. Cooley, chief prohibition inspector for this State, has been transferred to another part of the country, it was announced today, following a visit here of Elmer C. Potter, New England prohibition enforcement officer. Inspector W. J. Lorden, who was a Boston police officer before the strike, will probably succeed Cooley.

NOTICE

All who wish to subscribe to the School Bonds of the town of Newington are requested to apply to the Selectmen for information.

CLARENCE M. deBOCHEMONT
GEORGE W. PICKERING
ALBERT E. HODGDON
Selectmen of Newington

BASE BALL

American League

Philadelphia 1, Boston 8.
St. Louis 4, Cleveland 12.
Washington-New York, rain.

National League

New York-Philadelphia, rain.
Pittsburgh 1, Chicago 2.
Pittsburgh 6, Chicago 2, second game.

To Gain Weight

D. W. Adams guarantees Hiro-Phosphate to rebuild shattered nerves; to replace weakness with strength; to add body weight to thin folks and rekindle ambition in tired-out people.

BID FOR REPAIRS TO MEMORIAL BLDG.

Sealed bids will be received by the Committee on Public Bldg and Places for the repainting of the Memorial Bldg. (Old Court House) situated on Parrott Ave.

Plans and specifications can be seen at office of City Auditor. Bids will be sealed and sent to Committee on Public Bldgs. and Places and will be publicly opened at 2.30 p. m. Thursday June 30, 1921.

For the Committee,
N. T. WRIGHT, Auditor.

b 31 j27

SOME AUTO BARGAINS

We are offering for sale at attractive prices the following trucks and cars:

1 Garford 1¼-ton Chassis with all-weather cab.

1 New Oldsmobile Economy Truck with dump body. Suitable for coal delivery, contractor or farmer.

1 Garford 1½-ton, in fine condition.

1 Packard ton truck, pneumatic tires, a bargain.

1 Vim ½-ton truck; a good trade.

1 Maxswell ton truck; a good proposition for all-round work; platform body and cab.

1 Economy truck, express body.

1 Oldsmobile 8-cylinder car; a bargain.

1 Oldsmobile Coupe.

Will sell any of these trucks and cars and will arrange terms to suit and will trade. Come and look them over.

PORTSMOUTH TRUCK & AUTO SERVICE CO.

Frank Jones Brewery Yard,
Tel. No. 86. Portsmouth, N. H.

New Hair Growth

BALDNESS halted, falling hair stopped, new hair fertilized, DANDRUFF eradicated. Many such reports—women, men, all ages. Get full box of KOTALKO at any hair druggist's, or send 10 cents, silver or stamps, for PROOF, but trial. KOTALKO OFFICE, DA-46, Station X, New York, N. Y.

STEAMER SIGHTSEER FOR FISHING

Parties can engage the Steamer Sightseer for fishing excursions, with bait and meals. Phone Captain Sherley Holt. Phone 841-M.

FOR SALE Real Estate

VALUABLE PROPREY AT RYE BEACH.

Forty acres; large house, stable and other buildings; 60 apple trees; excellent boating and fishing. Bargain at $10,500.

FARM IN NORTH HAMPTON

Twenty-five acres, all tillage; house of 9 rooms; electric lights, electric pump and tank; 70 ft. barn; large garage; ice house full of ice; poultry house. All in fine condition. Twenty-five tons of hay and all tools. Price is $4500.

70 ACRE FARM.

Twenty-five tillage; excellent pasture; 500 cords of wood; 8-room house in good condition; wagon house; barn 38x48. Price $3000.

NICE FOUR-ACRE PLACE

House six rooms; garage, shop and poultry house; 30 apple trees. Price right for a quick sale.

ALBERT E. LOCKE
NORTH HAMPTON, N. H.

THE EASY ELECTRIC

VACUUM WASHING MACHINE

is the machine which will wash your clothes with the least wear, is the simplest to operate and take care of, has a capacity of 10 sheets, or 14 lbs. of dry clothes, and yet occupies the least floor space of any of the electric washers. Come in and see one demonstrated.

Portsmouth Electric Shop

H. W. LOCKLIN, Proprietor.
18 Ladd Street.

By Expert Workmen.

All Kinds of General Machinist Work

Generator and Electrical Work.

George L. Buckley

61 Bow St., Portsmouth
Tel. 839-R.

J. VERNE WOOD

Funeral Director

7 Islington Street. Tel. 281-Y.
MOTOR EQUIPMENT
LADY ASSISTANT
BUCKMINSTER FUNERAL CHAPEL

The Call of the Season—SWEATERS

This summer the feminine wardrobe is not complete without a knitted or crocheted sweater. Every sweater in our store is made to order for you in all the latest styles and colors.

PRICES REASONABLE.
EXPERT WORK.

Our Yarn Department is now complete and we can furnish you with all the best shades for summer sweaters.

THE QUALITY SHOP
38 Market Street.

Saving of 20 to 50 Per Cent On Your Housepainting, Paperhanging

E. SHAW

Tel. Conn. 61 Pickering St.

You will save money by purchasing direct of the manufacturer. We manufacture our monuments at our own plant, which is equipped with all the latest labor saving machinery and operated by electric power—the only plant so equipped in this section. Call and see the large stock of finished monuments which we carry.

FRED C. SMALLEY

CORNER STATE & WATER STS.
Also Dover, N. H. Opp. City Hall.

LAWN MOWERS AT W. S. JACKSON'S

111 Market St.

MUSIC

A Vacation in Itself!

Let the children learn to play Piano and find out something about Music itself with

G. BERTRAND WHITMAN

Portsmouth School of Music.

"We Make Professionals"

Summer Season—July and August.
Phone 247-J for Appointment.

Shaw's Grafonola Shoppe

Formerly
Singer Sewing Machine Co.
Carries a Complete Line of Sewing Machine Supplies.
Needles for All Makes Machines.
22 Congress St.

NEW METHO DLAUNDRY

Wet Wash—Flat Work

PIKE & SOMERBY

Tel. 373. Commercial Wharf

CHARLES W. TAYLOR

Plumbing and Heating

Furnace and Range Repairing.

Sheet Metal Work

2 Richmond St. (Off Pleasant)
Tel. 1332.

Furs Remodeled

Now is the time to have your Fur Coats Made Over.

MRS. MILDRED D. CALL

Phone 1449-J. 260 Aldrich Rd.

DO YOU NEED WATER

Write or Phone

Artesian Well Co. of N. H.

DOVER, N. H.

Merchants Bank Bldg. Phone 18

Baldwin Refrigerators

QUALITY PUT "WIN" in BALDWIN

Keep your food in a clean, cold, dry refrigerator, the kind with a positive circulation—the kind that cuts your ice bill. We have a good line and right prices.

JOHN G. SWEETSER

Tel. 310 126-128 Market St. Est. 1838.

Closed Wednesday Afternoons.

"FORD"

The price of the Ford Car has again been lowered so that it is within reach of everyone who can afford to maintain a car.

With our deferred payment plan you can make a small cash payment and the balance in six, eight or ten small monthly payments as preferred.

Come in to our salesroom or drop a card and our salesman will call and explain this plan in detail.

Brooks Motor Sales

Hanover St. (Foot of Pearl St.)

Tel. 1530. Use Genuine Ford Parts.

Constipation

To relieve it, and to stimulate the torpid liver and other digestive organs, take the prompt and pleasant

Hood's Pills

Easy to take, easy to operate. Made by C. I. Hood Co., Lowell, Mass.

Plains Grocery

UNEEDA BISCUIT
7 Cts. Package.
10c Box of Cleanser.....7c
10c pkg. Cocoa.....7c
Polarine Auto Oil

in one and five gallon cans at a very low price, and we make a present of the can.

Why buy a "hike" tire or tube when you can get a

Michelin

for Less than Pre-War Prices.

ARTHUR F. COOK
Agent.
PORTSMOUTH PLAINS.

OUR SCREEN DOORS NEVER SAG.

We make them for service and at mill prices.

FRANKLIN MILL

Phone 1428-J. Maplewood Ave.

HAVE IT WELDED

Our Welding Torch is handled with consumate skill and care—it repairs perfectly broken parts in practically all metals.

Ordinary work and that requiring the most careful skill is handled here in the one manner that assures genuinely A-1 results.

We weld anything from the broken stove part to the most intricate and costly machinery and auto parts.

Prompt service.

G. A. Trafton & Son

200 Market St., Portsmouth

HORSESHOEING AND JOBBING.

SOUND, SOLID AND SUCCESSFUL

NEW HAMPSHIRE FIRE INSURANCE CO.

MANCHESTER, N.H.

FIFTY-FIRST PROGRESSIVE ANNUAL STATEMENT January 1, 1921

CASH CAPITAL	$1,750,000.00
ASSETS	$10,277,227.70
LIABILITIES Except Capital	$5,915,693.39
NET SURPLUS	$2,627,532.34
SURPLUS TO POLICYHOLDERS	$4,373,182.34

Corset Shop

Years of experience in fitting corsets has proven to us that all figures are susceptible to definite improvement if treated scientifically. See our New Spring Models in Red Fern, Warner's Rust Proof, Deering, C. B., Regaliste, Modart, P. N. Practical Front.

Mrs. Sarah L. Piercy

Rooms 1 & 2, N. H. Bank Building.

Tel. 1627R. Portsmouth, N. H.

REINEWALD'S MUSIC SCHOOL

Teaches

VIOLIN, CORNET, MANDOLIN, TROMBONE and TENOR BANJO.

Agent for Holton and Conn Band Instruments.

Gibson Mandolins and Banjos.

School closed through July and August. Fall Term Opens in September.

R. L. REINEWALD

Ex-Bandmaster, U. S. Navy

Phone 1156-M. 2 Gates St.

The Local Favorite High Grade Cigar

SMOKE THE

Bible Land

CIGAR

UNION MADE

The mildest cigar in its class on the market.

MADE AT

210 Market Street

Tel. 362M. Portsmouth, N. H.

An Adventure in Contentment

S. G.

CIGARS

HAND MADE HAVANA FILLER

TRY ONE TODAY

2 for 25c—Everywhere.

HAM'S

Undertaking Rooms

(Established 1853)

FUNERAL DIRECTOR and Licensed Embalmer

In Maine and New Hampshire.

CHAPEL FOR SERVICES

Lady Attendant when requested.

AUTO SERVICE

Phone 161W. 122 Market St.

PHILLIPS EXETER HOLDS CLASS DAY

Exeter, June 27.—Phillips-Exeter seniors held their Class Day exercises at 10.30 a. m. today in the academy chapel, the large attendance including people of note from all sections of the land.

Edward C. Beach of Galena, Ill.; Arthur J. Barry of Peabody, Mass., and George A. Noring of Lawrence were the marshals, leading the impressive entrance march of the seniors in cap and gown.

The class parts were a brief address by the president, Francis G. Cleveland of Princeton, N. J., the second son of the late President to graduate from Exeter; oration by Douglas R. Remson of Mt. Kisco, N. Y.; poem, "Battle Song," by George R. Leighton of Glenburn, Pa.; class history by Gardner Cowles, Jr., of Des Moines, Ia., and farewell address by John H. Finley, Jr., of Albany, N. Y.

The memorial gift of the class to the school is a substantial sum of money to be expended in improvements of the Students' Union.

The closing event of the day was the brilliant June ball in the evening at Thompson gymnasium.

CITIZENS' MILITARY TRAINING CAMPS

The day of the professional army or of the volunteer army has passed. War today means a nation in arms. This fact was so clearly demonstrated in the early years of the World War that Congress passed the selective service (or draft) act almost immediately after the United States entered the war. The result of this was that young men within certain ages were inducted into the service regardless of their individual wishes in the matter or of their knowledge of military affairs.

Selection for enrollment in the Citizens' Military Training Camp is not based upon educational qualifications, nor upon the ability of the applicant to pay his expenses for the duration of the camp. Enrollment is within the reach of every young American citizen. The democratic principle developed during the World War that each and every citizen, regardless of his wealth, position, or education, should do his share in the common defense of his country, is the principle upon which the Citizens' Military Training Camps are founded.

One of these camps will be established for the First Corps Area at Camp Devens, Mass., from August 1 to August 31. Any young man of good character, 16 years of age or over, is eligible to attend. There will be no expense to the individual, as the Government pays for everything.

Application to attend the camp or for further detailed information should be made to local headquarters, without delay, as the remaining vacancies are rapidly being filled.

Just WHISTLE

Wrapped in Bottles

A straw shows which way the Whistle blows.

Always the same the world over.

Phone Whistle Bottler, 54 Bow St. Phone No. 8

RUSSIANS SEE FAILURE OF COMMUNISM

Riga, June 28.—Leon Trotzky, Russian Bolshevik minister of war, addressing the Internationale in session at Moscow, referred to the fact, according to a dispatch from the Rosta News Agency, the official Bolshevik bureau that the bourgeoisie would not give way in panic before the menace of Communism. Therefore, he is quoted as saying: "There arises the question whether in the place of political upheavals and class struggles there will be protected epochs of restoration and growth of capitalism."

Trotzky summed up the world situation as follows: "Europe is living in an acute industrial crisis, and the issue of paper money has grown up unheard of proportions. America, where prosperity and industry have reached their climax, is unable to dispose of her reserves in Europe, because the war had Europe white, and Europe is unable to buy. Hence, there exists over-production, unemployment, and all their consequences."

The all-Russian Agricultural conference on receipt of information that the area of cultivation in Russia has fallen to 20 per cent on the pre-war normal conditions and that famine is now threatened owing to the drought, has decided to send a delegation of Nikolai Lenine, the Russian Bolshevik premier, to impress upon him the necessity of applying for help to foreign countries, according to a Moscow dispatch. Failing this, the agriculturists themselves, it is declared, will apply to the American Red Cross for help in the name of humanity.

The Moscow Pravda says that owing to the food shortage, the coal mining and naptha industries in the Donetz basin are almost at a standstill, that the workmen are leaving the towns wholesale, compelling the closure of industrial concerns and that imports of food will be possible only to a very limited extent owing to the dwindling gold reserves and the decrease in gold production.

A wireless despatch received here from Moscow says that along the Volga river in Russia, terrible conditions prevail. Drought has destroyed the crops in a number of governments, through which the river passed.

DROWNING VICTIM WAS MANCHESTER MARINE

Manchester, June 28.—A telegram has been received by Mr. and Mrs. Zoel Smith, 276 Thornton street, stating that their son Joseph Zoel Smith, a marine in the United States navy, was drowned yesterday at Hampton Roads, Va., where he was stationed on the U. S. S. Goldsborough.

Smith enlisted in Manchester, Dec. 22, 1920. His survivors, besides his parents, are one brother, Romeo Smith, and a sister, Miss Apolline Smith, both of this city.

GRANGE CHILDREN'S NIGHT

Strawberry Bank Grange will observe Children's Night at Grange Hall Thursday evening at 7.30 when the children will give a play and entertainment under the direction of Mrs. Baker and Mrs. Bickford. Refreshments will be served. The first degree will be conferred on a class of candidates at 9 o'clock.

In Every Case

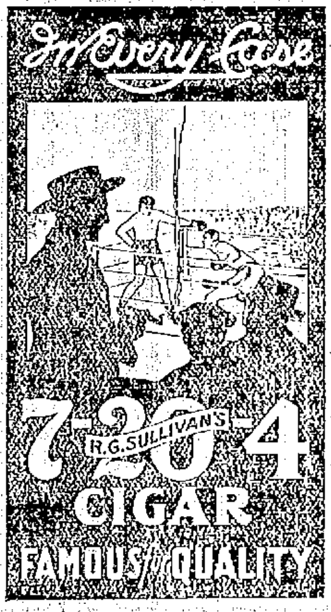

7-20-4 R. G. SULLIVAN'S CIGAR

FAMOUS QUALITY

AT LAST!

This city has an up-to-date place where your Old Hat can be made new. Modern Steam Press applied to ladies' and gents' hard, soft and straw hats.

Hats blocked in any shape desired while you wait.

PORTSMOUTH SHOE SHINE PARLOR

7 Congress Street

Portsmouth, N. H.

(Next Door to N. H. Beane, Clothier)

F. H. ELLIS

York Beach

BUILDING MOVER

We have all the modern appliances and best of facilities in this section of New England for carrying on this work to the greatest advantage. Estimates furnished at short notice.

REFORMERS TO TRY LAST CARD TO STOP FIGHT

(By Associated Press)

Newark, N. J., June 28.—A complaint charging criminal conspiracy to hold a prize fight in violation of the laws of the state of New Jersey will be submitted to Prosecutor Garvin in Jersey City by Herbert Clark Gilson, attorney for the International Reform League, in an effort to stop the Dempsey-Carpentier fight on Saturday. Mr. Gilson said that he would ask Mr. Garvin to appear before the grand jury now in session and ask for indictments against the principals and the promoters of the fight.

Vice Chancellor John Foster late today declined to stop the fight when a petition was presented to him by the Reform League. Mr. Foster asserted that he could not act, but after Saturday, if they could prove that a crime had been committed, then the courts could act.

DOCTORS ARE URGED TO FIGHT DRY LAW

Atlantic City, N. J., June 28.—The doctors of the country were called upon to unite in an effort to repeal the Volstead act by Dr. W. Wallace Fritz of Philadelphia, president of the Allied Medical Association of America, in an address at the annual convention of the organization. He declared the prohibition law was a curse and made more drunkards than the old laws did.

"The precedent established by the Volstead act," he said, "restricts medical practice, and if the profession validates the therapeutic liberty it must meet it with a protest that will command attention. The medical profession should not permit itself to be placed in a position before the whole world as liquor salesmen and drug stores as saloons.

"The question is frequently asked: What benefit if any has the public derived from the enactment of the prohibition law? From general observation it has been a curse to them and to our country. It has taken away pure liquor and beer and has substituted poison and deleterious liquors and beer.

"It is teaching the public to secretely drink behind closed doors and get drunk. It is causing gambling and impropriety in the homes. It is causing death after death of the innocent public. It is causing blindness by the score.

"We must decide which is the greater evil from a medical standpoint, prohibition or home brew or the free use of light wines and beer properly distilled and brewed under government standard."

MOON ROCKET FUNDS GONE

Worcester, June 27.—On account of lack of funds experimental work on the rocket which Dr. Robert H. Goddard, professor of physics at Clark college, plans to send to the moon, has been held up until fall. The $5000 which was given him by the Smithsonian institution to conduct the preliminary experiments, is practically gone, according to Professor Goddard. Rather than give up the plan, he may seek public subscriptions. His idea which is scouted by Dr. Ira N. Hollis, president of the Worcester Polytechnic Institute and other noted scientists, is to operate the rocket which would be propelled by a series of explosions.

DISTRICT COURT OF THE UNITED STATES,

District of New Hampshire.

In the matter of Hyman Goldman, Bankrupt. In Bankruptcy No. 2653.

To the creditors of Hyman Goldman of Portsmouth in the County of Rockingham and District aforesaid, Bankrupt:

Notice is hereby given that on the 11th day of June, 1921, the said Hyman Goldman was duly adjudged bankrupt; that the first meeting of his creditors will be held at the office of Arthur E. Sewall, Esq., Portsmouth, in said district, on the 8th day of July, 1921, at 10.30 o'clock in the forenoon, at which time said creditors may attend, prove their claims, examine the bankrupt, appoint a trustee, and transact such other business as may properly come before said meeting. The question of granting the trustee, then to be chosen, leave to sell the property and estate of said bankrupt at public auction, or private sale will then be considered, and, if no objection is made, such leave will be granted.

THOMAS P. CHEFFORD,
Referee in Bankruptcy.

Concord, N. H., June 28, 1921.

ARTHUR E. SEWALL, Esq.
Attorney for Bankrupt,
Portsmouth, N. H.

LABOR FURNISHED

CAN FURNISH MEN FOR ALL KINDS OF LABOR.

Tony Pinto, Contractor

Tel. 882-X. 1 Jackson St.

LOST FOUND CLASSIFIED ADS FOR SALE WANTED

THESE SMALL ADS. PRODUCE RESULTS. READ BY THOUSANDS DAILY

WANTED

WANTED—8 room house with modern improvements. Must be in city. Write Box 28, this office. h 1w j29

WANTED—To buy 7 or 8 room house with all modern conveniences in West end of the city. Also house of 7 or 8 rooms in any part of the city. Ellis G. Walden, Insurance and Real Estate. h tf j29

WANTED—Position as cook, first class all round, many good references in local chef. Address Box L, Herald. h 1w j27

WANTED—At once, man to work at Eliot Nurseries, steady job. Apply W. Linwood Perkins, Eliot, Me. h 1w j28

WANTED—Women who have had experience in beading shoes, steady work, good pay. This work can be done in your own home. Apply to Lowell, Little & Co., Newburyport, Mass. h 3t j28

WANTED—Bundle washings of all kinds, men and women's, done first class. 121 Hanover street, city. h 1w j27

WANTED—Second hand tent, size about 8x10 ft. Will pay reasonable price. Phone 1168-M. h 1w j25

WANTED—Inside or outside painting or any kind of work. Address Box 511, City. h 1w j23

WANTED—A good Protestant home (permanent) to board for two girls aged 6 and 12 in Portsmouth, Eliot or Kittery. Apply to Mrs. H. D. Holt Employment Office, No. 3 Richards Ave. Tel. 1509. h tf j22

WANTED—Parties up to 25 people for bus trips anywhere, anytime, low rates. New and used tires and tubes. Des Roberts, Tel. 1036-J. Tire Service Station. h 1m j9

WANTED—A good kitchen stove with water front or coil. Must be in good order. Phone 18. h tf j6

WANTED—Two experienced waitresses, good positions, reliable firm outside of Portsmouth. Inquire Manager Apollo Lunch. h tf m27

WANTED—Paintings or pictures of sailing ships, ship models, card tables, gate leg tables or any antiques. J. L. Coleman, Tel. 1016-W. 317 Market St. h tf m20

TO LET

TO LET—Tenement 630 Pitts St. Phone 1592-Y. h tf j29

TO LET—Bowling alley and pool room. Apply to Mr. Timothy Buckley, 21 Columbia Court. h 3t j29

TO LET—2 or 3 furnished rooms for light housekeeping, with all modern conveniences. Apply at 81 Lincoln Ave. h tf j29

TO LET—Desk room in office on Congress St. Rent reasonable. Phone 1518-W. h 1w j23

TO LET—Furnished rooms, also light housekeeping rooms. Apply 155 State St. h 2w j24

TO LET—Nicely furnished apartment of two rooms. Call at 103 High street. Tel. 1195-R. h 1w j23

TO LET—Room and board with bath. Hot and cold water. Tel. 977-J. h 1w j23

TO LET—Newly repaired tenement, all modern improvements (no children). Apply at 1 Water St. 2nd flat. h 1w j23

TO LET—Furnished apartment of three rooms. Apply 210 Cabot St. h 1w j23

TO LET—Tenement. Inquire at 175 Congress street, opposite Public Library. h tf j23

TO LET—Light house keeping apartments, all modern improvements. O'Leary, 176 State St. h tf j22

TO LET—Tenement at 6 1-2 Woodbury Ave. Apply 1067 Islington St. h tf j29

TO LET—Furnished rooms for light housekeeping. Apply 112 Cass street. h 1w j23

TO LET—Furnished room, bath, hot and cold water, suitable for one or two. Three dollars. 232 Court St., cor. Pleasant St.

TO LET—In Kittery, 2 min. from navy yard entrance, 3 or 4 room furnished flat. Modern conveniences. Adults only. Tel. 575-W. h 1w j25

TO LET—Furnished rooms and meals if desired. 156 Miller Ave. Phone 726-M. h tf j2

TO LET—A kitchen, modern improvements, electric lights, hot and cold water, enameled sink, gas range, 1 minute walk from the postoffice. 117 State street. h tf m12

TO LET—Kitchenette, modern improvements, continuous hot and cold water. 147 State St. h tf a29

TO LET—2 newly furnished rooms in best location, all modern improvements. Tel. 161-W. h tf m4

TO LET—Unfurnished colonial house, 11 rooms, electric light and cistern water in house. Greenland parade. Apply C. H. Brackett, Tele. 878-W. h 1w j24

TO LET—Furnished rooms for light housekeeping. Apply at 5 Atkinson St., cor. State. h 1w j24

TO LET—No. 132 State St., comfortably furnished rooms, large, sunny, neat and attractive, continuous hot and cold water, centrally located. Tel. 999-Y. hc 1m j18

TO LET—2 rooms for light housekeeping. Apply 68 High St. h tf j3

TO LET—House 10 School street. Apply Little Gem Cafe. h tf j28

TO LET—For season, 7 room cottage, electric lights and water, 5 min. walk to beach. Inquire P. E. Spinney, York Beach, Me. h 1w j28

TO LET—2 rooms for light housekeeping. Apply to 155 State St. Phone 731-J. h 1w j28

TO LET—Rooms for light housekeeping and single rooms. Bradford House, 129 State St. h tf n24

TO LET—FURNISHED ROOMS, ALL IMPROVEMENTS. 30 HANOVER ST. h 1w j25

TO LET—Furniture stored, separate rooms, large or small to suit your needs. Rates reasonable. Phone 112-J. h tf a12

TO LET—Tenement of 7 rooms, 175 Fleet St. Inquire 133 Congress St. h tf m25

TO LET—Two light housekeeping rooms, modern conveniences, also garage and large garden. Apply 59 Cass St. Tel. 693-R. h tf a23

THE TOSCAN, 131 Biddle street. Single rooms for men. Large rooms well equipped for light housekeeping. Fine location. hc tf m18

TO LET—Nicely furnished rooms at 117 Congress St., next to Y. M. C. A. and 30 Middle street.

TO LET—Suitable place for plumber shop, paint shop, or any several manufacturing plants. Inquire at this office. hc tf m27

TO LET—Furnished single rooms and kitchenette apartments at the Marcy House, Pleasant St.

TO LET—Rooms for light house keeping, 2 and 3 rooms, also single and double, centrally located. 18 Pearl St.

FOR SALE

FOR SALE—Indian motorcycle. Apply at Winchester farm. Phone 161-W. h 1w j27

FOR RENT

FOR RENT—Three room furnished bungalow on water edge. $75.00 to Oct. 1 or $1.00 per day for July to Aug. Good bathing. Apply Box 510, Herald Office. h 1w j27

TO RENT—Neatly furnished two and three room apartment, every improvement and convenience for house keeping. Phone 342-J. h tf m9

TO RENT—3 furnished rooms and bath for light housekeeping, modern improvements, at Kittery Junction. J. E. Keene, Tele. 1281-W. h 1w j23

FOR RENT—Apartment furnished near Rockingham Hotel. Two large rooms and kitchen, toilet, running water, gas, electricity, coal and gas ranges. Southern exposure, private entrance. Ready for occupancy May 1. Address Box 13, Portsmouth, N. H. h tf m7

HOUSES

Four and Six Rooms.

All Improvements.

The Atlantic Heights Co.

Tel. 88.

FOR SALE

VIM 1920 TRUCK

Only Run 600 Miles.

Inquire Herald Office.

FOR SALE

Dry Pine Tops

Four-foot length or Stove length.

PORTSMOUTH ICE CO.

Tel. 86.

Steel Garages

All Sizes.

HARRY A. WOOD

Phone 345. 21 Brewster St.

FOR SALE

FOR SALE—Household furniture, good condition. Apply 30 Concord Way. h 1w j29

FOR SALE—$3200; double house of 10 rooms, desirable and 28 handy to school. Owner must leave town. A. V. Stebe, 265 Thornton St. h tf j29

FOR SALE—One good, practically new, kitchen range, with hot water coil, and six dining room chairs. Apply 35 State St., after 2.00 p. m. h 3t j27

A SPECIAL SALE on army goods; shirts, breeches, underwear and army shelter tent, at 116 Market St., this week only. h 1w j27

FOR SALE—All kinds of crocheted articles. Give me your orders for yokes, runners, doilies, sofa cushion tops, etc. Mrs. James Walsh, Newington, N. H. h 1w j27

FOR SALE—1917 Peerless Eight, seven passenger, in good shape, good tires, or will take a smaller car in trade. Can be seen any night after 5 p. m. Call at 58 Washington St. h 3t j25

FOR SALE—At 1067 Islington St., meadow hay, near Bolton Shop grounds. h 1w j27

FOR SALE—20 ft. motor boat, Hartford 2 cylinder engine. Fred. A. Hoyt, 191 Sagamore Ave. h 2w j7

FOR SALE—Fresh eggs, poultry and broilers. Poultry dressed if desired. Phone 1695-J. Mrs. N. F. Foye, William Ave., Kittery. h 2w j26

FOR SALE—7 room cottage at Foss Beach, extra large living room with beautiful natural stone fire place, electric lights. Cutwell Agency. h tf j26

FOR SALE—Day old chicks, leghorn and Red cross, lay in 4 1-2 months. $17 per hundred. J. F. Hoyt, Newington. Tel. 302-2. h 1w j25

FOR SALE—1 Studebaker truck, in good running order, 5 extra good tires. F. A. Gray & Co., 30-32 Daniel St. h 2w j7

FOR SALE—Shooting Gallery in good locality and in good condition. Owner will sell below cost at present time. An excellent place, plenty of space for a pop corn stand, frankforts, coffee and sandwiches. Inquire at 13 Daniel St., Portsmouth, N. H. L. L. Towries. h 1w j26

FOR SALE—Reo Touring car in excellent condition. Ready to run. No repair necessary. Price low. Phone 100. h j26

FOR SALE—About 1 1-2 acres of standing grass. Phone 1599-J. h 1w j21

FOR SALE—An old mahogany desk, Sheraton design. Also large rug in dark, rich colors, nearly new. Tel. 1307-J. h 1w j21

FOR SALE—Five passenger Overland car in good condition. Just overhauled. New battery. Quick sale cheap for cash. Tel. 1168-R. h 1w j21

FOR SALE—A double lot 50x100 ft. at Liberty Plains. Call 1169-M after 6 o'clock. h 1w j21

FOR SALE—1920 Ford ton truck, 1 Cadillac touring car, both in fine condition. Tel. 389-W. h 1w j21

FOR SALE—Complete furnishings for five room house. Bargain for quick sale. W. E. Anderson, 159 Hill street. h tf j23

MISCELLANEOUS

CIVIL SERVICE examinations for clerks for Postal Mail Service and Government Departments. Men, women over 17, $120 month. Experience unnecessary. For free particulars, write J. Leonard (former Civil Service examiner), 1003 Equitable Bldg., Washington, D. C. h 3t j27

MADAME BILLS, York Beach, Maine psychic Reader, Near B. & M. Depot. h tf j21

HELP SUPPLIED for all, maids, waitresses, etc. Help Rated. Employment Office, 12 School St. h tf j1

BIG BARGAINS used cars, used parts, used tires. Inquire at Sum Hess, 6 to 8 Water St. Tel. 113. h tf m13

PAINTING and paper hanging of all kinds. Prices right. 19 Elm Court, Frank Dalkin. h tf j17

NOTICE TO THE PUBLIC

We wish to call your attention to the fact that we have leased the wood-working mill of W. A. Hodgdon at 247 Hanover street and will open about June 1st and be prepared to do all kinds of mill work, screen and cabinet work.

COTTRELL & TAYLOR

(Successor to Ira W. Cottrell)

CONTRACTORS AND BUILDERS

FOR SALE

One-ton Truck, 1919, self starter, in A-1 shape. Tel. 1296-1.

E. B. GRACE
Kittery Point, Me.

100 ACRES NEAR MANCHESTER HORSE, CROPS, 4 COWS AND Heifers, tools, implements, vehicles, machinery, equipment thrown in; big opportunity, splendid farming section, short drive big market city, close thriving R. R. town; productive loamy fields, 15-cow spring-watered wire-fenced pasture, abundance wood, timber; fine orchard 100 apple trees, 45 peach, pear, plum, cherry; grapes, berries, sugar maples; splendid 8-room house, beautiful shade, delightful view; good 60-ft. basement barn, filled ice house, 2 poultry houses, garage. Must sell at once; $2650 takes all, only $1700 down, easy terms. Get my free illustrated catalogue other farms. Act quickly. H. A. Hubbard, East Candia, N. H. h 2t j23

FOR SALE—1918 Buick Roadster in first class condition. $1,000. Phone 8153-W. h 1w j23

FOR SALE—Gas plate, cook stove and a few other household articles. Inquire of H. J. R. 151 Washington St. h 1w j23

FOR SALE—Before July 1st. Chary Crawford Royal Range; Mahogany bed room set, brass bed, white enamel bed room set, oak dining table, mahogany desk, small oak tables, kitchen table and chairs. W. E. Anderson, 159 Hill street. h 1w j23

FOR SALE—Ford Touring in good mechanical order. $126. New magneto, new transmission new rear end, storage battery and generator. Total extra equipment $115. L. H. S. Tele. 116. P. O. Box 118. h 1w j23

FOR SALE—Summer camp or bungalow, 20x20 feet, piazza 20x6 newly painted, first class material, hard wood floor, built five years, by day labor on the government reservation at Sagamore Grove. To be removed within a reasonable time as location is to be used otherwise. Will sell for one-half cost of material. Inquire of Fred C. Tucker, 60 Wibird street, City. h tf j23

FOR SALE—Standing hay. Apply to Mrs. Annie E. F. Leavitt, Manson Farm, Greenland, N. H. h 1w j23

FOR SALE—Airdale pups registered stock. No better blood in America. E. G. Clough, Greenland, N. H. Phone 878-M after 7 p. m. h 8w m9

FOR SALE—Up-to-date 12 foot soda fountain with carbonator etc. Also 5 1-2 ton amonia icing machine. L. Hoy, 49 Bridge St., Manchester, N. H. h tf m6

FOR SALE—Small motor. Inquire at Herald Office.

FOR SALE—House lots, Park St., Wibird St. Fine neighborhood. Inquire this office. h tf a11

FOR SALE—One Haywood Bros. reed baby carriage in good condition. Phone 7953-M. h tf a26

FOR SALE—Steel metal furnace, gas or oil heater. Inquire Herald Office.

LOST

LOST—June 28 an envelope containing cancelled checks, bank book and business papers. Reward if returned to this office. h 3t j28

LOST—Ten foot pung, white inside, gray out. Finder notify H. A. Pellott, Box 626, Kittery, or phone 1050-W. h 1w j27

LOST—Half grown male Collie dog wearing russet collar, no name. Finder Tel. 906-M. h 3t j25

LOST—Tiger cat wearing green collar. Reward if returned to 116 Washington St. or Tel. 1015-Y. h 3t j25

LOST—A 31x4 tire and rim. If the party that was seen picking it up will call 974-R nothing more will be done about it. h 5t j24

LOST—Saturday night, a fur neck piece, on Parrott Ave. or Richards Ave. Reward. Inquire this office. h 1w j23

LOST—On State St., Sunday large old style brooch pin. Finder inquire this office or 671 State St. h 1w j23

FOUND

FOUND—Picked up adrift, 1 row boat, 1 motor boat No. A35. Owner can have same by proving property and paying charges. Tele. Portsmouth 782-R. h 1w j27

CITY OF PORTSMOUTH N.H. INCORPORATED 1849

Bids are desired by the Board of Public Works for furnishing first class horse hay at the City Stables until Jan. 1, 1922. Sealed bids must be received until 8 p. m. Tuesday, July 5, at the office of the Board of Public Works, City Hall, and then publicly opened. The right is reserved to reject any or all bids.

Board of Public Works,
D. R. SMITH, Supt.

HOTEL CHAMPERNOWNE

KITTERY POINT, ME.

Rooms En Suite With Bath.

Why not spend the Summer at This Beautiful Spot?

Special Low Rates

For People of Portsmouth and Vicinity.

EXCELLENT TABLE.

Entertain Your Friends There!

NOTICE

The subscriber gives notice that she has been duly appointed executrix of the last will and testament of Alice E. Jenness, late of Rye in the county of Rockingham, deceased.

All persons indebted to said estate are requested to make payment, and all having claims to present them for adjustment.

S. MINNETTE FOSS.
By her attorney Thomas H. Simes.
Dated June 16, 1921.
h j22-29 jy6

THIS RULE WOULD APPLY TO PORTS. BRIDGE

The rule laid down by the Boston police establishing a speed limit on automobiles of fifteen miles an hour across Harvard bridge, could well be established by the authorities of this city and Kittery for the Portsmouth bridge. The cause of the rule in Boston was the noise that the autos made in crossing the bridge owing to the loose planking which rattled as the cars and trucks sped over the structure, especially at night. The same applies here, for at night the noise of trucks and machines crossing the Portsmouth bridge is plainly heard in all parts of the city.

DISCOVER FIRE ON THE HAMPTON BRIDGE

An automobile passing over Hampton river bridge found a lively blaze on the structure. The driver quickly summoned help and extinguished it. The fire was caused by a lighted cigarette or cigar.

It is fortunate that it was discovered in time. If it had happened in the night with the bridge abandoned it is possible this structure might be badly damaged, as it has been before. With the bridge gone following the serious fire of Sunday at Hampton Beach, there would have been even more discouragement to the pleasure seekers and business men of this resort.

DAMAGED ENGINES HAULED TO BOSTON

Engines 2201, 2331, 2322, 2538 and 845 that were damaged by fire at the Boston and Maine roundhouse were sent to Boston today for repairs. No. 2331 hauled the other four over the line.

OPEN LEAGUE AT NEWBURYPORT

The Newburyport Sunset League opened on Monday with four strong teams comprising the league, American Tire, W. D. Hannah Co., N. D. Dodge Co., and the Newbury A. C. The opening game was between the two first named teams.

VISITED NEWMARKET

Several members of the Thomas A. Harris Camp, Sons of Veterans, made a visit to Newmarket on Tuesday evening and were the guests of the John J. Hanson Camp of that town. The local members were royally entertained by Hanson Camp following a business session. They returned about midnight.

CLOSING EXERCISES AND RECEPTION

The Class of 1921, Plymouth Business School, has issued invitations for its Commencement exercises and reception which takes place at Freeman's Annex, Friday evening, July 1, at 8 o'clock.

WILLARD—MITCHELL

John L. Willard and Miss Myra G. Mitchell were married by Rev. Louis B. Staples of the Second Methodist Church at the home of the officiating clergyman. Following the ceremony Mr. and Mrs. Mitchell left on their wedding trip, which is including a trip through the White Mountains. Upon their return they will reside in Kittery. Mr. Mitchell is employed by a Kittery contractor. Mrs. Mitchell has held a responsible position in the office of a local firm as cashier and bookkeeper.

OLD FISHERMAN DEAD AT YORK

Nearly 100 Years Old and Had Never Been Out of the Town Except by Water.

Capt. Daniel Donnell, of York Harbor, the oldest fisherman on the coast, died on Monday.

Capt. Donnell was nearly 100 years old and only a few years ago he gave up sea life. During his entire life he has never been out of the town of York except by water, and had seen few sick days up to the illness that ended his life.

In his younger days he commanded several fishing schooners, including the "Frank," "President" and "Leon," fishing off the Grand Banks and the mouth of the St. Lawrence river.

For many years he ran into the markets at Boston, Gloucester, Portland and Portsmouth. With his sons he built and remodeled several of the boats he used along the coast, which showed excellent workmanship, although neither father nor sons had learned the trade of boatbuilding. He loved the sea, and neither but bad weather kept him from his daily trips. The three surviving sons are Frank, George and Samuel, all residing at York Harbor. His funeral was held today.

FAMILY WELFARE SECRETARY ARRIVES TOMORROW

Miss Ida L. Hull, newly appointed general secretary of the local Family Welfare Association, will arrive in town tomorrow to begin work immediately in her new position.

Miss Hull is a graduate of Cornell and has had many years of experience in social work. For the past five years she has been a district secretary for the Boston Family Welfare Society and comes to this city most highly recommended by Stockton Raymond, the general secretary of the Boston Association.

GARDEN PARTY POSTPONED ON ACCOUNT OF RAIN

The garden party planned for today in aid of the Wentworth Home on Pleasant street, has been postponed, owing to the rain. The party will be held on Thursday on the grounds of the Wentworth Home, or if the weather then is not fitting, the following day.

FIRE

Why not call up the Caswell Agency now and have your household good insured? All clothing etc. included in regular policy. h tf j27

JAMESON BROS.' LOBSTER SMACK SUNK WITH CARGO

Ran Into by Fishing Schooner —Had 10,000 Lobsters Valued at $2800.

The 52 foot lobster motor smack, Dorothy G., owned by E. Jameson & Sons of this city, was sunk on Monday night four miles east of Portland Light after a collision with the fishing schooner Douglas H. Conrad. The collision occurred in a thick fog and the crew of the Dorothy G. was saved by jumping into the headgear of the schooner.

The Dorothy G. was on her way to this city from New Harbor, Me., where she had taken on a cargo of ten thousand lobsters. The smack was in charge of Captain Cleveland F. Lewis of Pemaquid. Ralph Crocker of this city was the engineer.

There was a heavy fog and without warning the schooner loomed up and crashed into the lobster smack. The schooner struck the smack amidships and she sank in a few minutes. Fortunately both men were on deck and they made a jump for the headgear of the schooner and climbed on board. Early Tuesday morning they were landed at Pemaquid Beach and they at once telephoned the news of the accident.

The crew lost everything except the clothes they wore. The loss of the cargo of lobsters alone is $2800. There was insurance on the smack but none on the cargo.

Jameson Brothers have two of these lobster smacks which they run between this city and the Nova Scotia and Eastern Maine points picking up lobsters for their trade here. The Dorothy G. has made a great many trips and left here over a week ago, after having completed her last Nova Scotia trip.

OBITUARY

George J. R. Dorey

The death of George James Robert Dorey, son of Mr. and Mrs. George W. Dorey of 78 South School street occurred yesterday after a few days' illness. The little boy was nearly eleven years old and a pupil at the Haven school, having been promoted from the fifth to the sixth grade at the close of the school term. He was a favorite with his playmates and in the neighborhood and the family has the sympathy of all in their bereavement. The funeral will be held on Thursday at two o'clock from the home, 78 South street. Friends invited.

WILLIAM G. MARSHALL DIED THIS MORNING

One of Portsmouth's Old Time Business Men and Respected Citizens.

William G. Marshall, one of Portsmouth's best known and highly respected business men, passed away last night at his home on Miller avenue, after being confined to his bed but two days. Mr. Marshall had been in failing health for a long time but was able to be down to his office daily until about ten days ago.

He was born in this city Aug. 18, 1845, and the son of Captain Samuel Henry Marshall. In early life he followed the sea for a while, going out of this port on one of the clipper ships. On one trip he had a startling experience when the ship was wrecked going around Cape Horn. For ten years or more Mr. Marshall was employed in the west as a civil engineer, going from here with W. A. Haven, one of the members of the old Haven family of this city. Later he returned to Portsmouth and for eight years served as street commissioner, the last term being under former Mayor William E. Marvin.

For about two years Mr. Marshall was in the real estate business alone, occupying an office on Congress street. Some sixteen years ago he became associated with Frank D. Butler, in the real estate and insurance business, the firm name being Butler & Marshall.

Mr. Marshall attended the Unitarian church and was a man who by his genial and kindly manner had many friends. He was one of the last of the old time business men of Portsmouth and known and liked by all of the residents of this city. A man of quiet tastes and of sterling worth he held the esteem of all.

He married Miss Mary Goodwin of Cape Neddick, Me., and is survived by his wife and one daughter, Florence, wife of Orien J. Walker, and who resides at the parental home; and his ward, Miss Josephine Olson of Providence, R. I.

Mr. Marshall was devoted to his family, his home and its interests and there he will be lovingly mourned, while hosts of local people who have been accustomed to meet him daily on the street or in a business way will learn with regret of his death.

WOMEN OF MOOSEHEART LEGION HOLD WHIST PARTY

A large gathering attended the monthly whist party of the Women of Moosehart Legion, which was held in Moose Hall last evening. Awards were given and refreshments served. Dancing was also enjoyed by a few that remained after the refreshments were served. The women have planned to continue these monthly whist parties through the summer months, as many have asked them to, and large gatherings are expected to attend them all.

Local Dashes

Early vegetables are still commanding high prices.

Wood of all kinds for sale. Phone J. Regan, 602-W. h tf m8

This week only, F. A. Gray's wall paper and paint sale. h 3t j29

10 bunches of fire crackers at Pearson's for Thursday.

GASOLINE

Monuments and gravestones. J. H. Dowl Co., Market street.

Don't forget bargain day on Fireworks at Pearson's Thursday.

Get your combination fire works at the Portsmouth News Agency. h 4t j29

Quality plus service is our motto. Portsmouth Ice Co. Tel. No. 86. h tf j11

Tax Service Day or Night. Phone 22 or 34, Portsmouth Motor Mart. h tf n28

27 Cents

Hampton Beach is showing the right spirit and will make a quick recovery from the fire.

FOR SALE—Ford touring car, self starter and several other extras, for cash only. Phone 1598M. h tf j8

Get your Italian fireworks at Pearson's, Penhallow St.

We have a full line of fireworks, fire crackers and 4th of July novelties, wholesale and retail. Come early and get the noise making articles before it is too late. Portsmouth News Agency. h 4t j29

FOR SALE—Hard and soft wood, also limbs. Frances P. Clark, Cate St. Tel. 1507. h tf m23

The local dealers are pretty well stocked up with fireworks for the Fourth and it looks like one of the old timers.

When you think of ice remember our Tel. No. is 86. Call us for quick delivery. Portsmouth Ice Co. h tf j11

AT THE

The Board of Public Works is still looking for the remainder of the road oil. It is sidetracked somewhere along the line.

Torpedoes, pistols, sky rockets, Roman candles (the old fashioned style) Portsmouth News Agency. h 4t j29

C. GRAY
FOR COAL
PHONE 59
h tf j15

Shore Fish Market located at Isles of Shoals Boat Landing. George A. Foye, Prop. Open Wednesday afternoons. h tf j22

Boys, here is a new one for you in fireworks: Flash light fire crackers, first a flash and then a bang. Can you beat it?

Novelty assortments of fire works. All prices. Portsmouth News Agency. h 4t j29

Deliveries made to all parts of the city. Newcastle, Wallis Sands, etc. Portsmouth Ice Co. Tel. No. 86. h tf j11

HISLOP

Add a little to your savings bank account or start a new one, in the Portsmouth Trust and Guarantee Company. h j23 to j2

The police have to contend with more cases of drinking auto drivers than before prohibition went into effect. It is the quality of the stuff they now drink.

WANTED—Woman wanted to care for elderly man (not bed ridden) and attend to family duties. One in family. Give details including salary in letter. Address Box 10, Herald. h tf j21

Headquarters for fire crackers, fireworks and novelties for the Fourth. Portsmouth News Agency. h tf j29

Bus will leave the navy yard entrance at 12:30 Sunday, July 3, and Monday, July 4th, for York Beach and return at 6 p. m. Round trip fare $1.00. h 3t j29

GARAGE

Users of ice will find a supply on hand at our yard at all times. This service costs you less. Get the habit. Portsmouth Ice Co. Tel. No. 86. h tf j11

Carload "490" Chevrolets just received. Price delivered $760. Portsmouth Motor Mart.

"The Bright Eyed Brand," Portsmouth Fish Co., foot of State St. Walker's Wharf. Phone 85. h tf j28

WHY YOU PAY MORE

From Monday, June 27 at No. 18 Congress St., barber shop, front of the Central Pool Room, you can get haircut for 35c, shave 15c, face massage 25c, shampoo 25c. h 1w j24

ONE GAME BEHIND THE SCHEDULE

The baseball game in the Sunset League scheduled for Tuesday night between the P. A. C. and the Fort was called off owing to the rain and wet grounds. This is the second game that has been postponed this season so far owing to the weather. It now makes the league 10 extra games to play as the game on Monday night was a tie and will have to be played off on Friday night. There never has been a year when the games were kept so close to the schedule as this season.

TO OBSERVE LADIES' NIGHT

St. Andrews Lodge of Masons is to hold a ladies' night at Hotel Wentworth this evening. It will include a lobster and dance.

IMPORTANCE NOTICE

Portsmouth Electric Railway

To accommodate workmen going to Hampton Beach there will be a car leave Market Square, Portsmouth, at 6.10 a. m. connecting with the Hampton Beach cars at North Beach transfer at 6.50 a. m. This change will be in effect Thursday morning, June 30, 1921.

W. E. DOWDEN, Supt.

NOTICE

Any person bringing a certificate showing where they received a bonus from the State of New Hampshire, will be entitled to a three dollar poll tax.

Any person having paid a $5.00 poll tax will be abated $2.00 upon the above evidence.

Per Order
BOARD OF ASSESSORS.
J. Yarwood, Clerk.
h 1w j28

HOTEL CHAMPERNOWNE OPEN

The Hotel Champernowne at Kittery Point opened today for the season.

FOR SALE

Farm in Newington, N. H.; 20 acres, 9-room house with furnace, newly papered and painted inside and out; barn and garage, water in house; farm all planted; horse, cow, pigs, farming tools and implements. Price $3500.

Pickering St.—House of 9 rooms with good lot of land, and garage. Price $2200.

Broad St.—House lot, 50x100, high sightly location, excellent neighborhood; next Highland st.

Lodging House Business on State St.—Ten rooms completely furnished. Boarders also; now yielding about $150 per week. Price $900.

Butler & Marshall
5 MARKET ST.

Fire & Lightning

Our policies cover Furniture, Wearing Apparel of self and family, Watches and Jewelry, Sewing Machines, Musical Instruments and all other Household Goods. The cost is small. Call or telephone for rates.

Do It Now!

Fred Gardner

Tel. 344W.

Violin
Taught
By
Amelia J. Bartlett
Phone 224.

Motor Boating Parties From Portsmouth.
Pleasure, sightseeing and fishing, or boats to rent by day or hour. Address E. Crawford, Eliot, Me. R. F. D. j22, 1w

Kindling Wood

30c per bushel
4 Bushels for $1.00
S. H. ALLEY
Phone 223-R.

Painting and Ceiling Work, Inside Work.
Prompt Service. Work Guaranteed.
P. B. SMITH
Phone 1356J. 56 Dennett St.

"Class"

Men who take pride in their appearance are always particular about the "effects" which most quickly identify them as careful dressers. With "classy" hats, sticks and gloves, Marathon Flexyde Belts harmonize perfectly. They look well when new, and better after being worn. And they wear well; are pliable and allow perfect body freedom.

Made in BLACK, CORDOVAN, SILVER GREY

Reasonably priced at $1.00 and up

MARATHON
WASHABLE FLEXYDE
BELTS

WE RECOMMEND THEM
HENRY PEYSER & SON

TALKING MACHINE
Special $19.00

The ideal machine for your vacation. Just the size for camps, canoes, motoring, etc. Excellent tone; large double spring nickel plated motor, mahogany finish.

This Machine Formerly Sold for $30.00

This offer, coming at this time, cannot be overlooked by anyone wanting a machine for summer use. We only have a limited number.

HASSETT'S

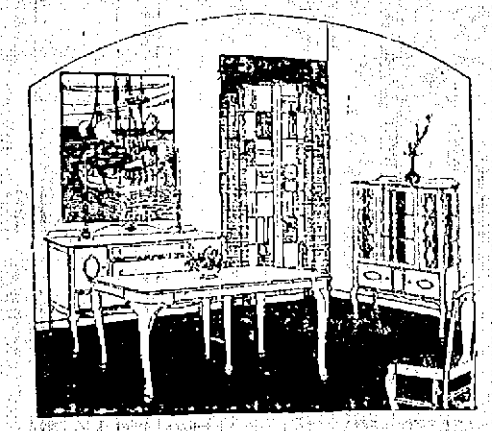

The Approval of a Friend.

Of course, you consult your own family first, and also consider the advice of those from whom you buy; but isn't it pleasing, too, when friends come in, to have them warmly and sincerely approve your good taste in the furniture you have chosen?

Here is a dining suite, for instance, in old mahogany, one of a score or more distinctive suites that Margeson Brothers is showing.

You couldn't help falling in love with this exquisite furniture, if you tried, and certainly you owe it to yourself to call at 64 Vaughan Street, take a look, and see how little it will cost to change that house of yours into one of the most attractive, homelike homes.

WE OFFER FOR YOUR INSPECTION
The Well Known Make of

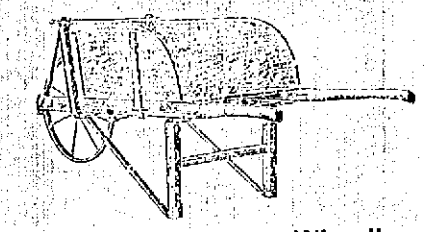

"LANCASTER" Garden Wheelbarrows
Superior in Construction and at a Very Reasonable Price.

PRYOR-DAVIS CO.
THE OLD HARDWARE SHOP
36 Market St. Tel. 509

RECENT ARRIVALS IN OUR DRESS GOODS DEPARTMENT
WOOL SKIRTINGS—STRIPES AND PLAIDS
SILK STRIPE VOILES.
54-in. BLUE SERGE, Extra Value, $2.00
FROST CREPE AND SNOW CREPE IN NAVY BLUE.
A NEW FABRIC IN CHENEY SILKS.
D. F. BORTHWICK STORE